

Red White & Shiny

Nat

♩ = 112

Tenor Sax

4 4 4 4

A B C

D

E

F

G

12

I J

12

K L

11

repeat for solds/strimebrak

M

Red White & Shiny

Nat

Baritone Sax

$\text{♩} = 112$

4

A

B

C

D

E

F

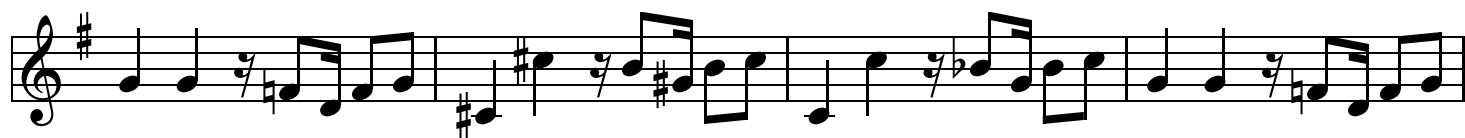

G

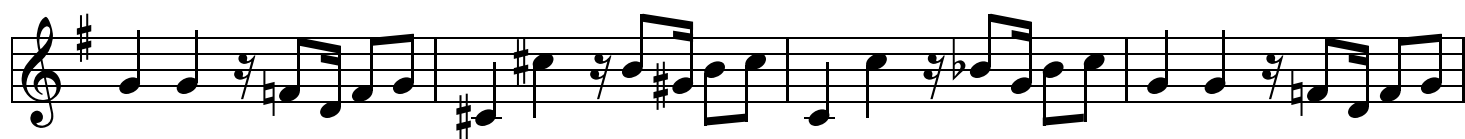

H

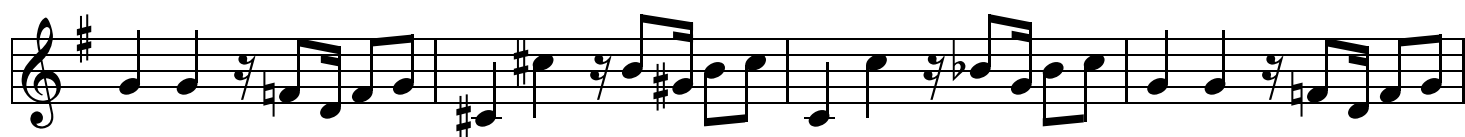

I

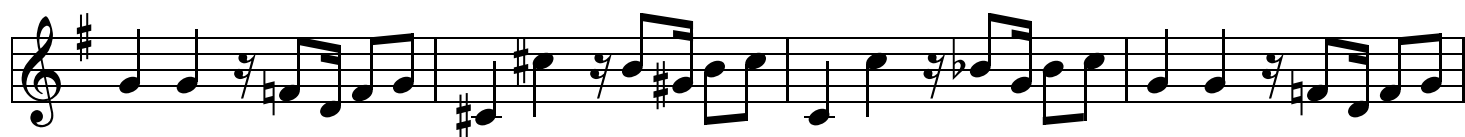

J

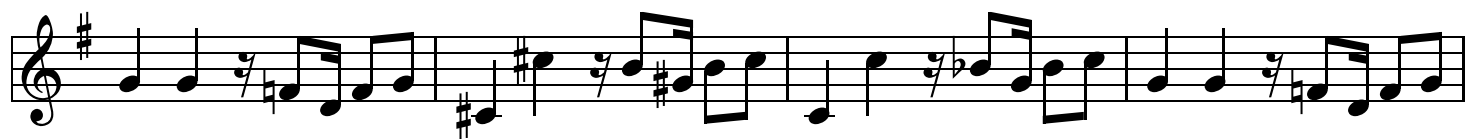
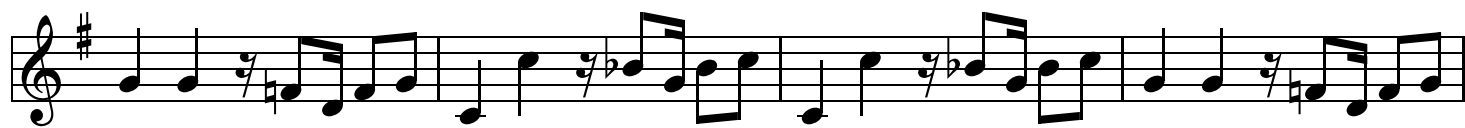

K

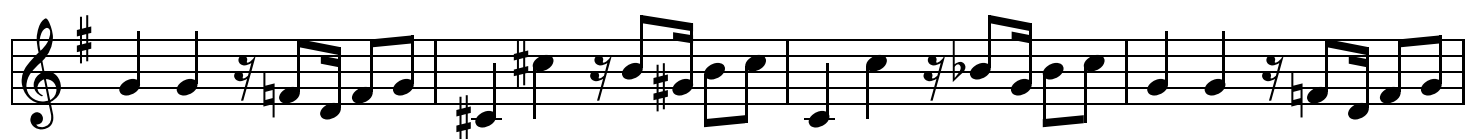
*repeat for solos/drum break*

L

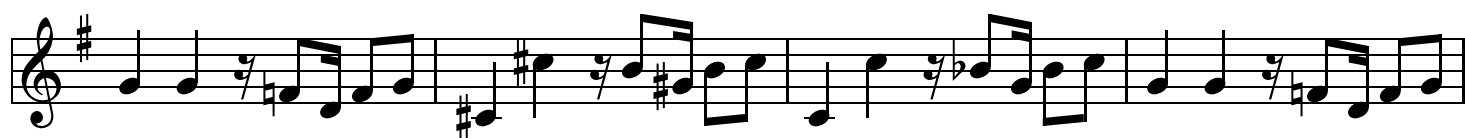

M

Red White & Shiny

Nat

Trumpet

$\text{♩} = 112$

4 A 4 B 4 C 4 D

E

F

G 12 H 12 I

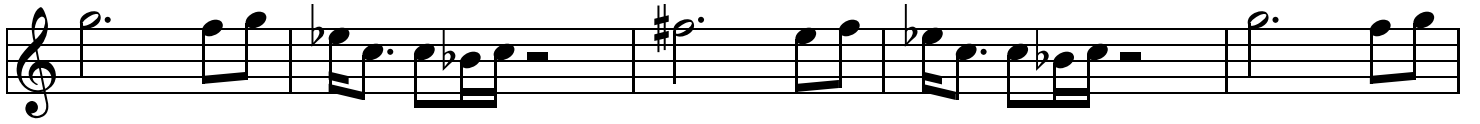

J

K

11

repeat for solos/drum b

L

last time only

M

Red White & Shiny

Nat

French Horn

$\text{♩} = 112$

4 4

A B

C D

E

F

G

H 12 I 12 J

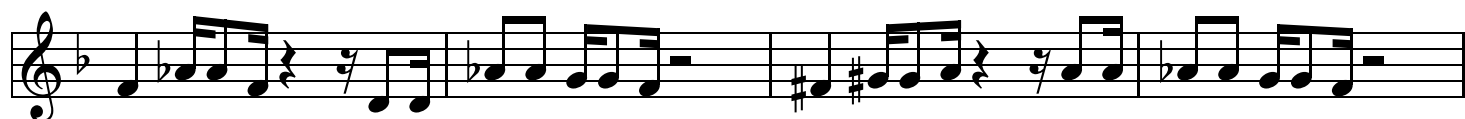
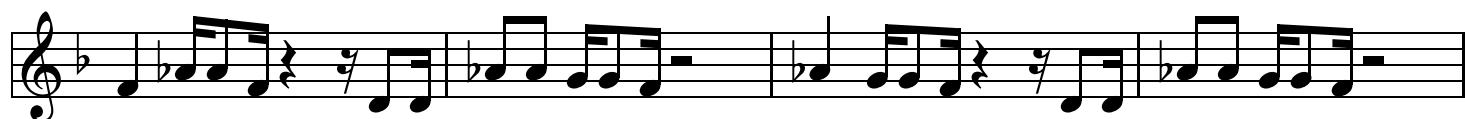
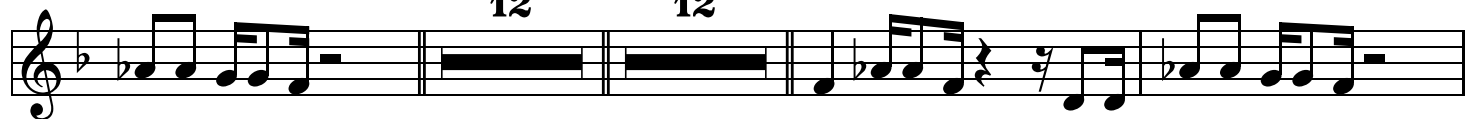

K 11 L

repeat for solastrium onyx

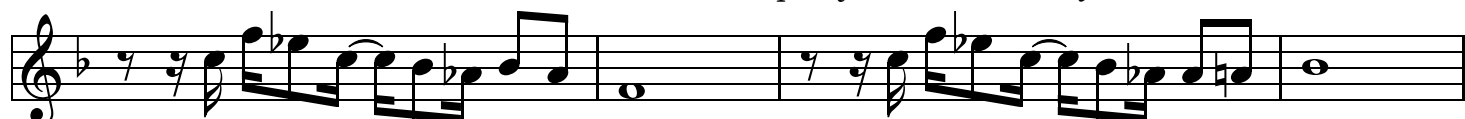

M

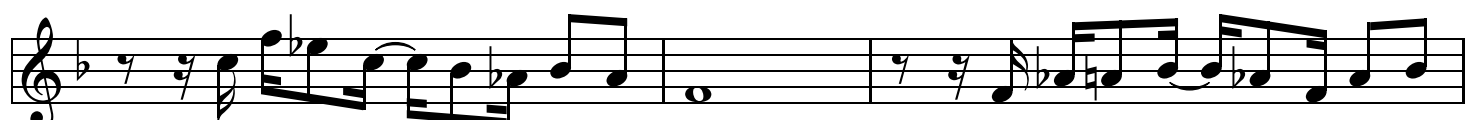

Red White & Shiny

Nat

Trombone

$\text{♩} = 112$

4 A 4 B

C D

E

F

G

repeat for solos/drum

L

last time only

M

Red White & Shiny

Nat

Trombone TC

$\text{♩} = 112$

4 A 4 B

C D

E

F

G

repeat for solas t time breyk

Red White & Shiny

Nat

Tuba

$\text{♩} = 112$

4

A

B

C

D

E

F

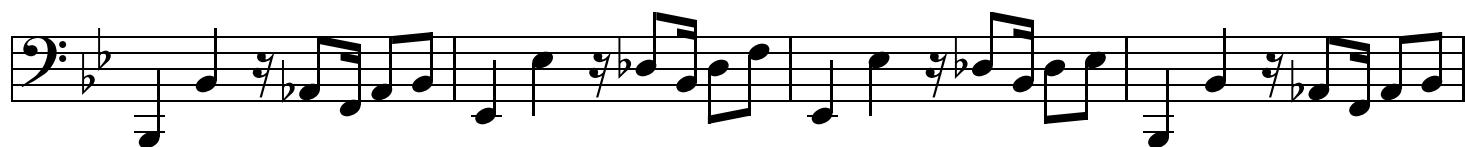

G

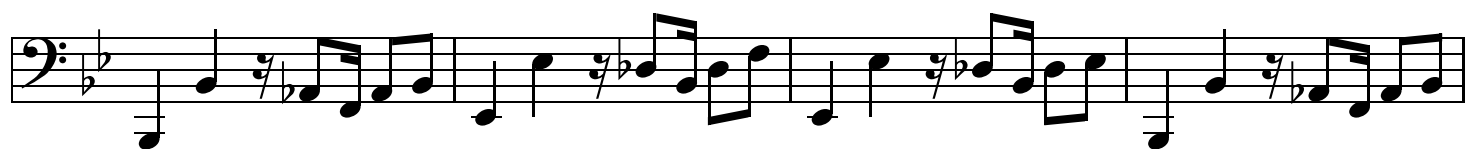

H

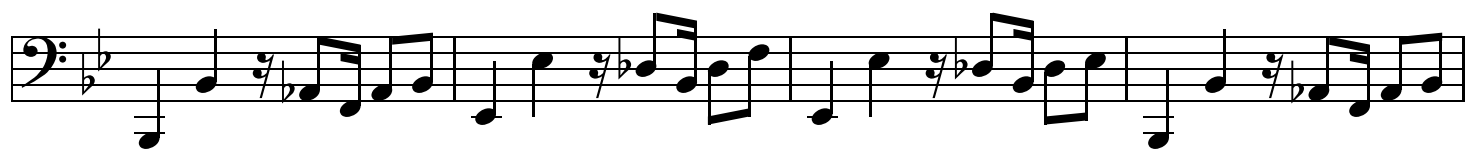

I

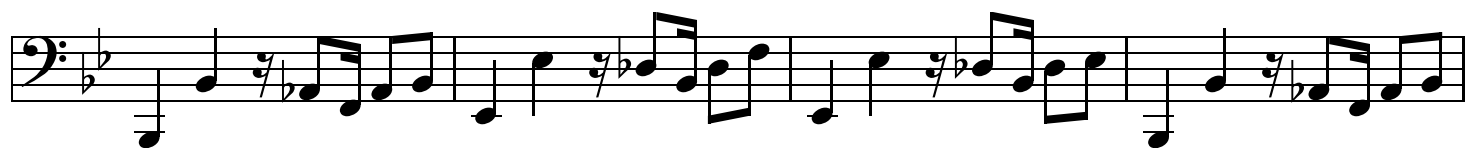

Section J consists of four staves of music. The first staff has a bass clef, a key signature of two flats (B-flat and E-flat), and a 7/8 time signature. It contains a sequence of eighth and sixteenth notes. The second staff continues the melody with similar rhythmic patterns. The third and fourth staves provide harmonic support with chords and bass notes.

K

Section K consists of four staves of music. The first staff includes a repeat sign over the second measure, with the instruction *repeat for solos/drum break* written below it. The rest of the section follows the same rhythmic and melodic patterns as section J.

L

Section L consists of four staves of music. The first staff has a repeat sign over the first measure. The notation continues with eighth and sixteenth notes across the four staves.

M

Section M consists of four staves of music, continuing the rhythmic and melodic patterns established in the previous sections.

Red White & Shiny

Nat

Bass Clarinet

$\text{♩} = 112$

4

A

B

C

D

E

Section F consists of three staves of music. Each staff begins with a treble clef and a 7/8 time signature. The first two staves feature a consistent rhythmic pattern of quarter notes and eighth notes. The third staff introduces a key signature change, indicated by two sharps (F# and C#) on the notes, before returning to the original key signature.

G

Section G consists of three staves of music, following the same structural pattern as section F. It begins with a treble clef and a 7/8 time signature. The first two staves maintain the established rhythmic motif. The third staff features a key signature change with two sharps (F# and C#) before returning to the original key signature.

H

Section H consists of three staves of music, continuing the pattern from the previous sections. It starts with a treble clef and a 7/8 time signature. The first two staves show the standard rhythmic progression. The third staff includes a key signature change with two sharps (F# and C#) before returning to the original key signature.

J

K

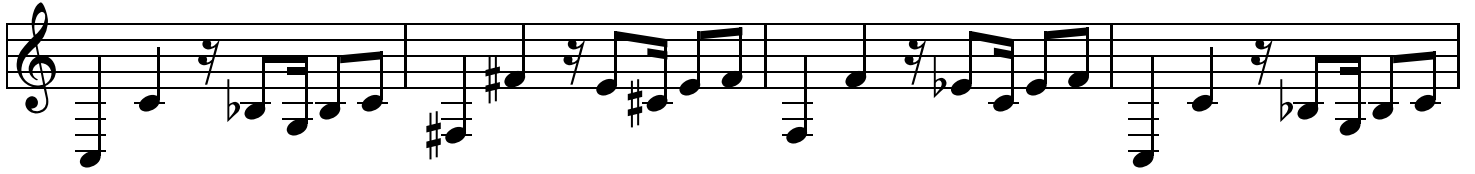

M

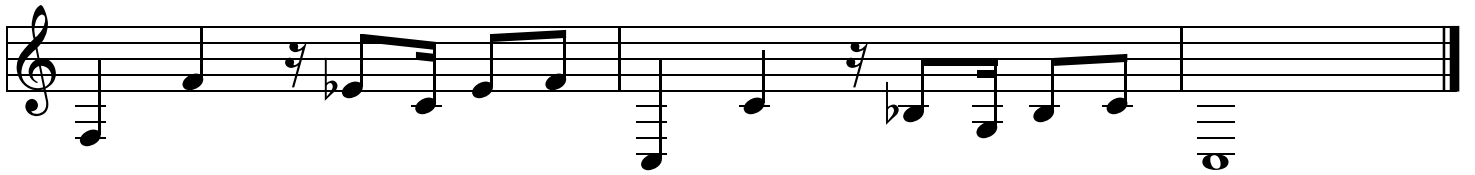
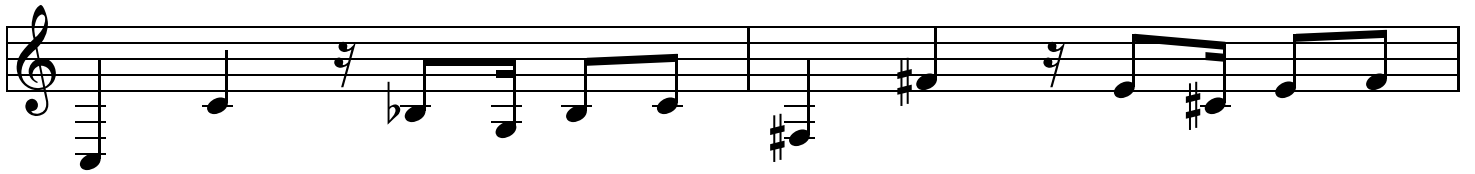

Red White & Shiny

Nat

Drums

$\text{♩} = 112$

A

B

C

D

E

F

G

H

3

I

J

repeat for solos/drum break

L

M

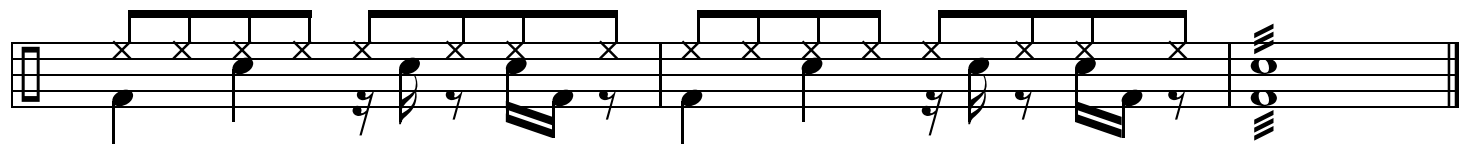

Red White & Shiny

Nat

Violin

$\text{♩} = 112$

4 4 4 4

A B C

D

E

F

G 12

H

repeat for solos/drum

last time only

Red White & Shiny

Nat

Clarinet

$\text{♩} = 112$

4 4 4 4

A B C

D

E

F

G 12 H

repeat for soloist timbre only

