

Red White & Shiny

Nat

French Horn

$\text{♩} = 112$

4 4

A B

C D

E

F

G

H 12 I 12 J

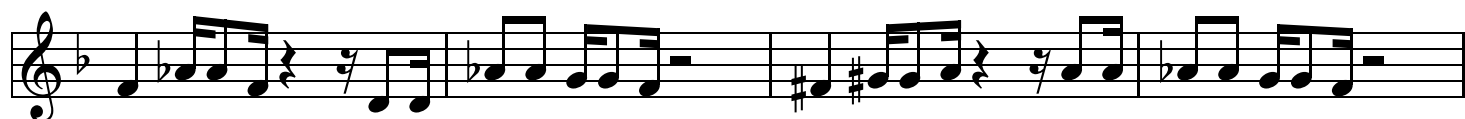
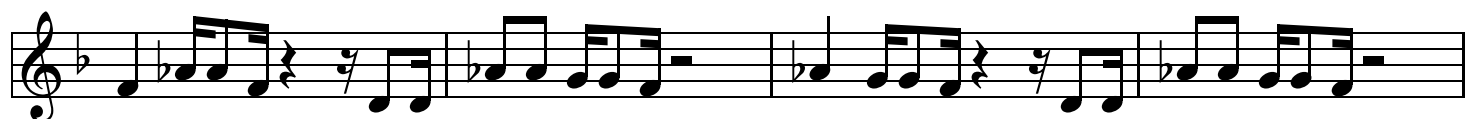
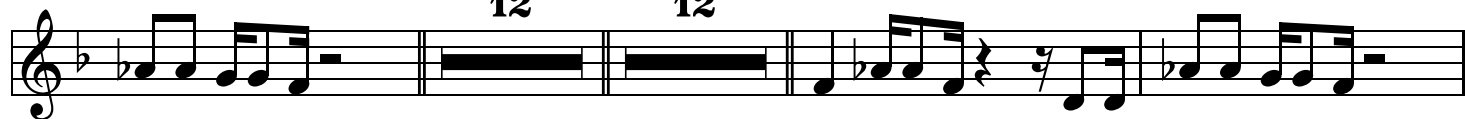

K 11 L

repeat for solastrium onyx

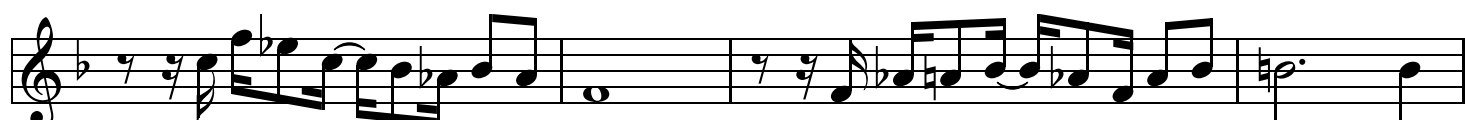
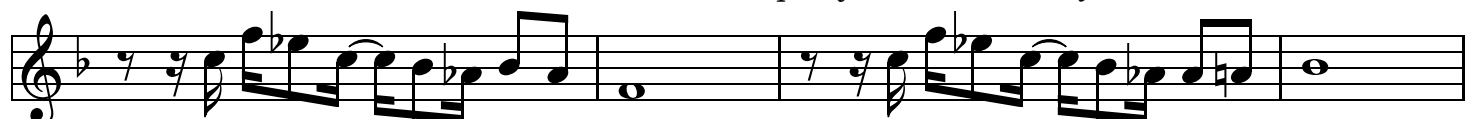

M

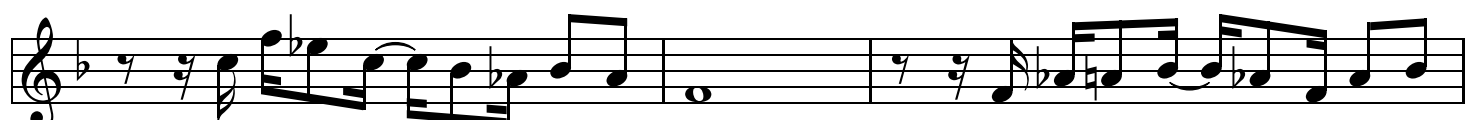
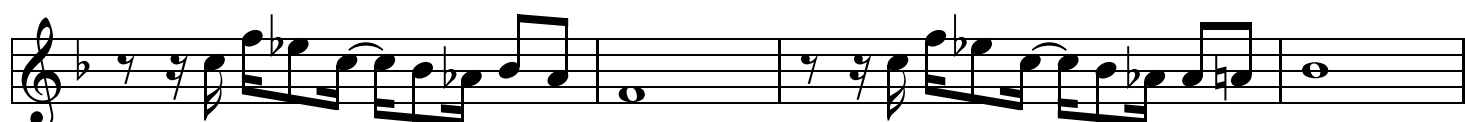

Red White & Shiny

Nat

Trombone

$\text{♩} = 112$

4 A 4 B

C D

E

F

G

repeat for solos/drum

L

last time only

M

Red White & Shiny

Nat

Trombone TC

$\text{♩} = 112$

4 A 4 B

C D

E

F

G

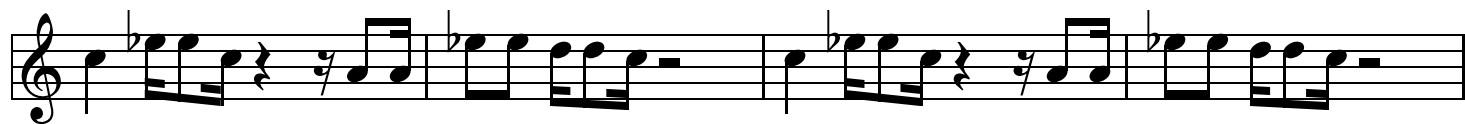
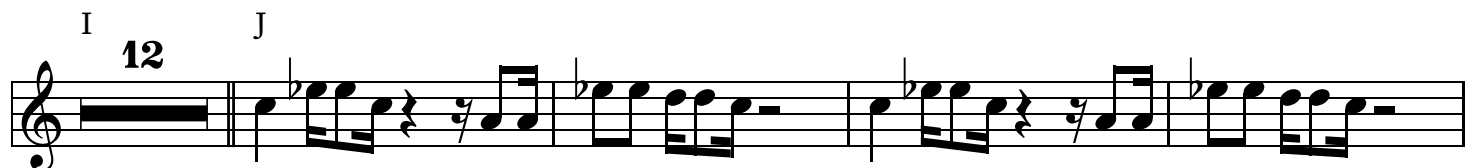
H
12I
12

J

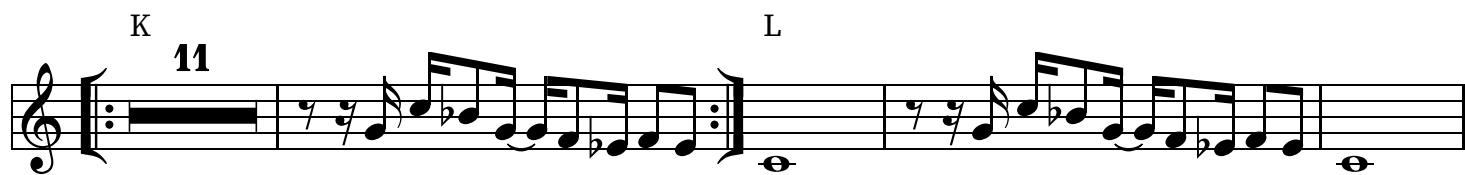
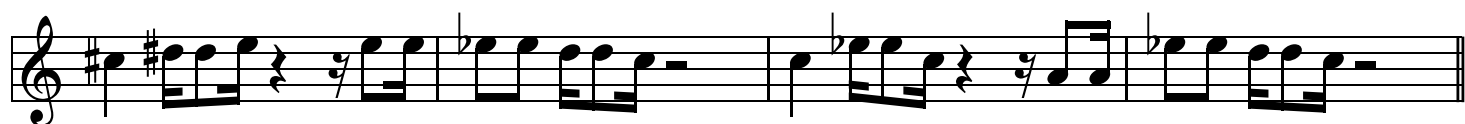
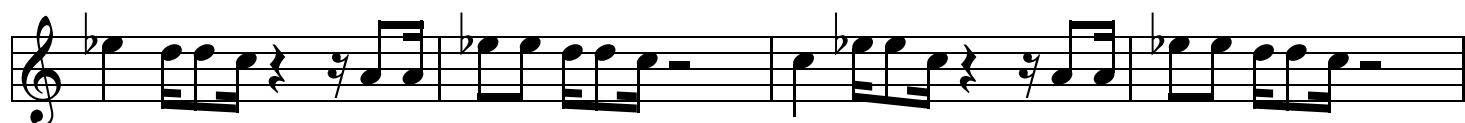
K
11

L

repeat for solussttime brelyk

M

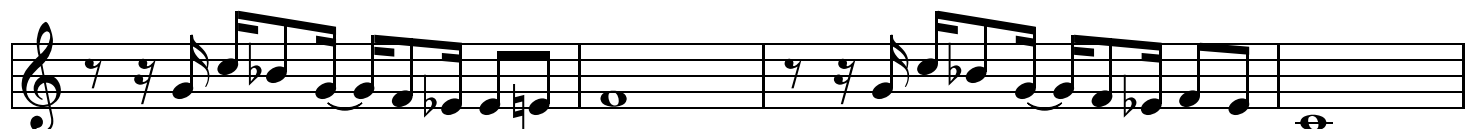
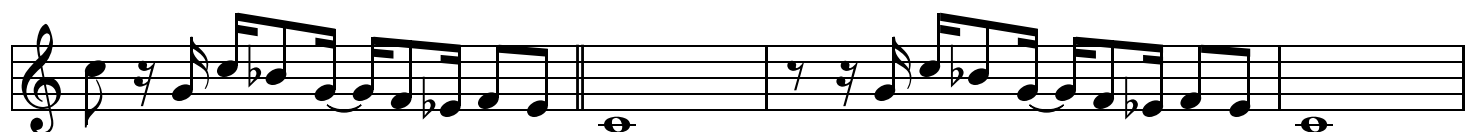

Red White & Shiny

Nat

Tuba

$\text{♩} = 112$

4

A

B

C

D

E

F

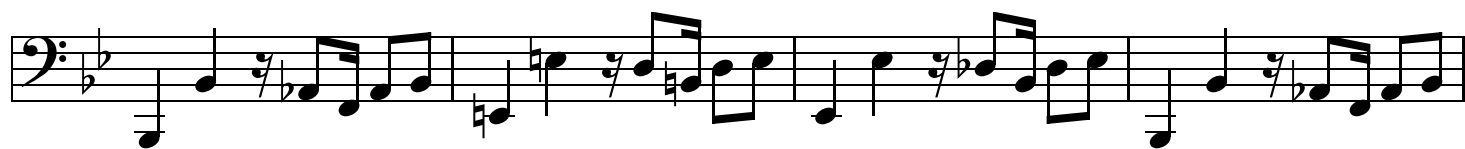
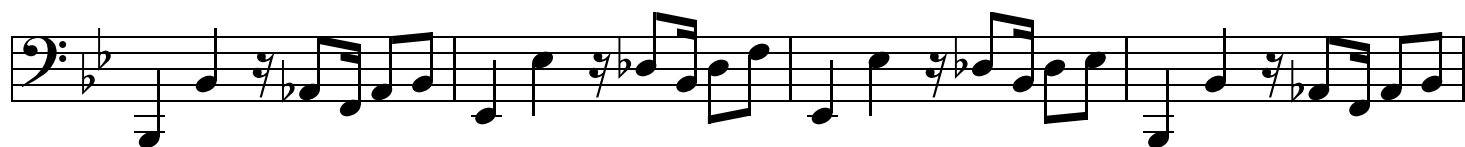

G

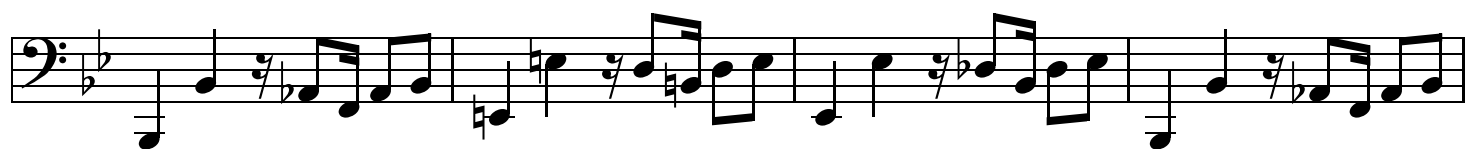
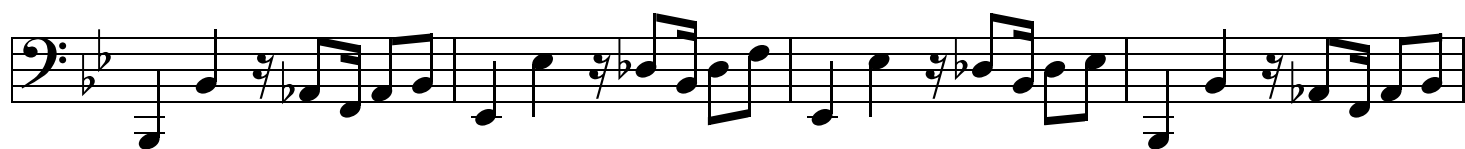

H

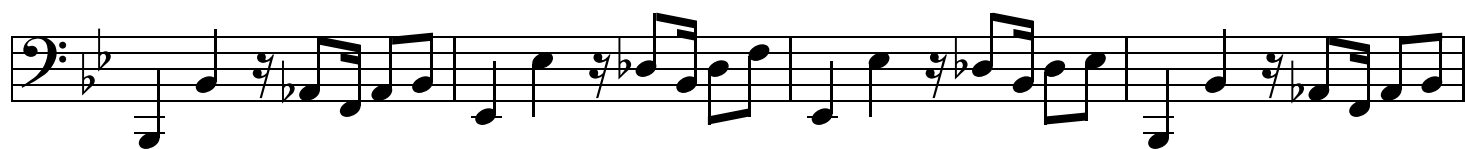

I

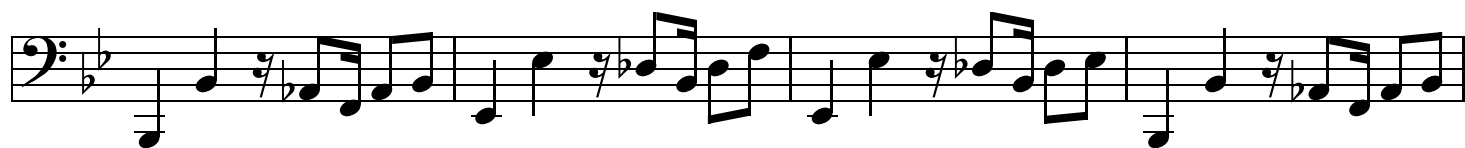

Section J consists of four staves of music. The first staff has a bass clef, a key signature of two flats (B-flat and E-flat), and a 7/8 time signature. It contains a sequence of eighth and sixteenth notes. The second staff continues the melody with similar rhythmic patterns. The third staff features a change in the bass line, with some notes marked with a double bar line and a repeat sign. The fourth staff concludes the section with a final eighth-note pattern.

K

Section K consists of four staves of music. The first staff has a bass clef, a key signature of two flats, and a 7/8 time signature. It includes a repeat sign in the middle of the staff. Below the repeat sign, the text *repeat for solos/drum break* is written. The second staff continues the melody. The third staff features a change in the bass line. The fourth staff concludes the section.

L

Section L consists of four staves of music. The first staff has a bass clef, a key signature of two flats, and a 7/8 time signature. It includes a repeat sign at the end of the staff. The second staff continues the melody. The third staff features a change in the bass line. The fourth staff concludes the section.

M

Section M consists of four staves of music. The first staff has a bass clef, a key signature of two flats, and a 7/8 time signature. It contains a sequence of eighth and sixteenth notes. The second staff continues the melody. The third staff features a change in the bass line. The fourth staff concludes the section.

Red White & Shiny

Nat

Bass Clarinet

$\text{♩} = 112$

4

A

B

C

D

E

Section F consists of three staves of music. Each staff begins with a treble clef and a key signature of one flat (B-flat). The first two staves contain a rhythmic pattern of eighth notes and quarter notes, with a double bar line after the first measure. The third staff continues the pattern and includes a key signature change to two flats (B-flat and E-flat) in the second measure.

G

Section G consists of three staves of music. Each staff begins with a treble clef and a key signature of one flat (B-flat). The first two staves contain a rhythmic pattern of eighth notes and quarter notes, with a double bar line after the first measure. The third staff continues the pattern and includes a key signature change to two flats (B-flat and E-flat) in the second measure.

H

Section H consists of three staves of music. Each staff begins with a treble clef and a key signature of one flat (B-flat). The first two staves contain a rhythmic pattern of eighth notes and quarter notes, with a double bar line after the first measure. The third staff continues the pattern and includes a key signature change to two flats (B-flat and E-flat) in the second measure.

J

K

Red White & Shiny

Nat

Drums

$\text{♩} = 112$

A

B

C

D

E

F

G

H

3

I

J

repeat for solos/drum break

L

M

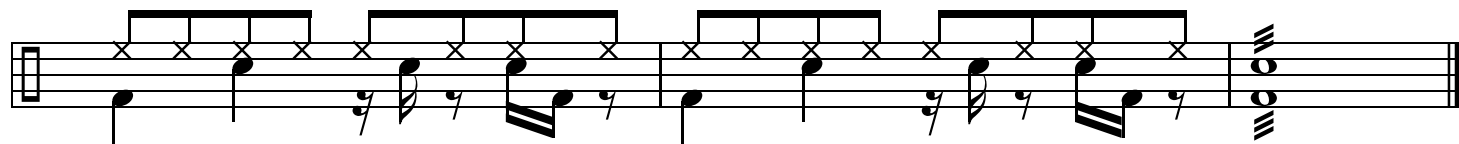

Red White & Shiny

Nat

Violin

$\text{♩} = 112$

4 4 4 4

A B C

D

E

F

G 12

H

repeat for solos/drum

last time only

Red White & Shiny

Nat

Clarinet

$\text{♩} = 112$

4 4 4 4

A B C

D

E

F

G 12 H

repeat for soloist timbre only

