

# Red White & Shiny

Nat

Flute

$\text{♩} = 112$

4 A 4 B 4 C

D

E

F

G 12

H

*repeat for solos/distribution only*

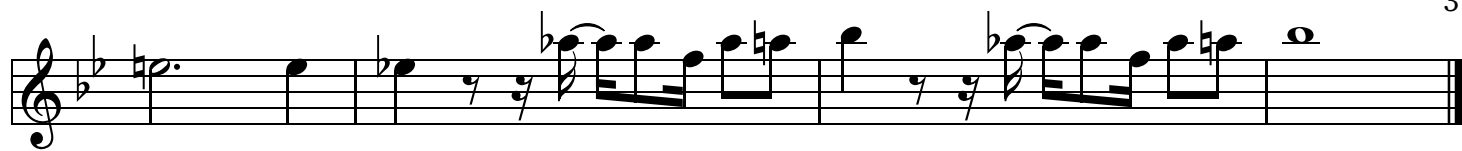

# Red White & Shiny

Nat

Alto Sax

$\text{♩} = 112$

4 4 4 4

A B C

D

E

F

G H

12

Detailed description of the musical score: The score is for an Alto Saxophone. It begins with a treble clef, a key signature of one sharp (F#), and a time signature of 4/4. The tempo is marked as 112 beats per minute. The piece is divided into sections A through H. Section A (measures 1-4) consists of four whole notes: G4, A4, B4, and C5. Section B (measures 5-8) consists of four whole notes: D5, E5, F#5, and G5. Section C (measures 9-12) consists of four whole notes: A5, B5, C6, and D6. Section D (measures 13-16) consists of four whole notes: E6, F#6, G6, and A6. Section E (measures 17-20) consists of four measures of eighth notes: G5, A5, B5, C6, D6, E6, F#6, G6. Section F (measures 21-24) consists of four measures of eighth notes: A6, B6, C7, D7, E7, F#7, G7, A7. Section G (measures 25-28) consists of four measures of eighth notes: B7, C8, D8, E8, F#8, G8, A8, B8. Section H (measures 29-32) consists of four measures of eighth notes: C9, D9, E9, F#9, G9, A9, B9, C10. The score includes various musical notations such as treble clef, key signature, time signature, tempo, and section markers.

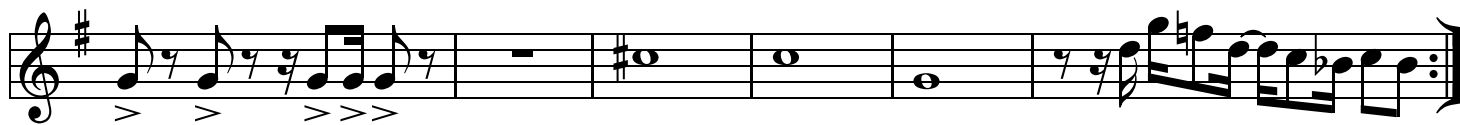
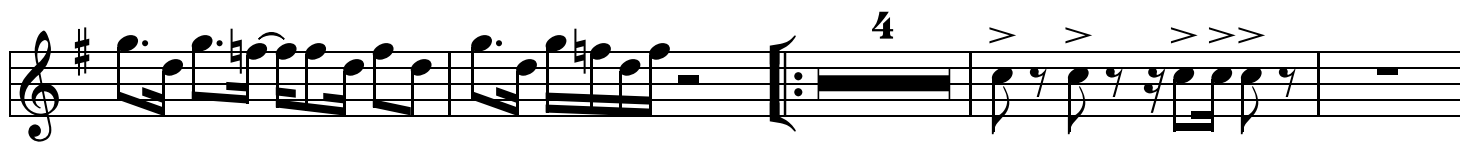
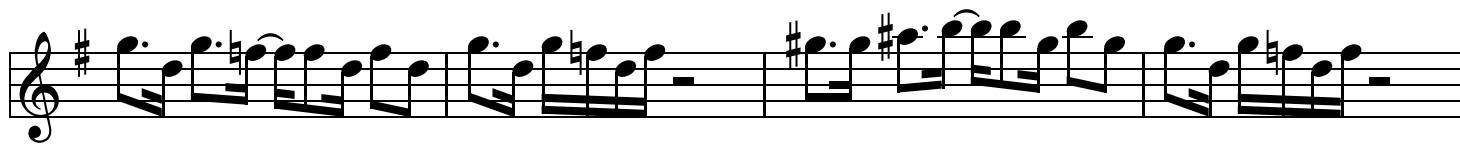
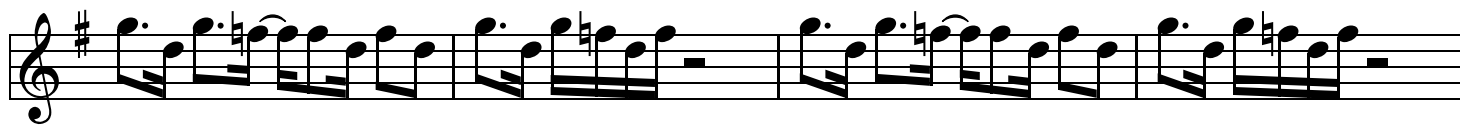
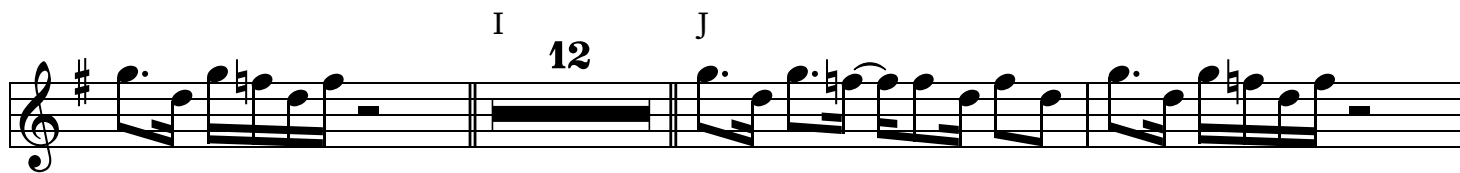

*last time only*

L

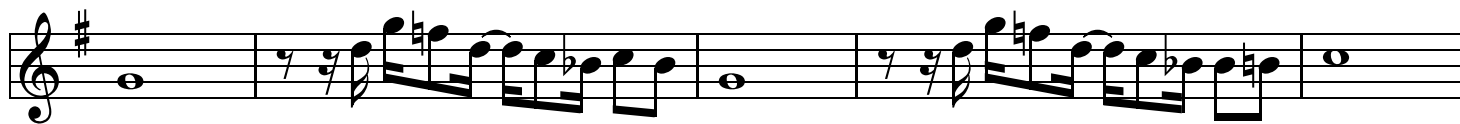

M

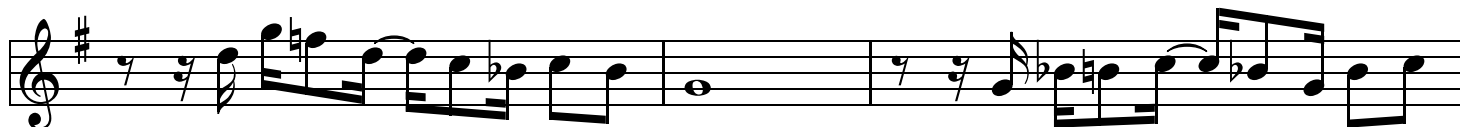
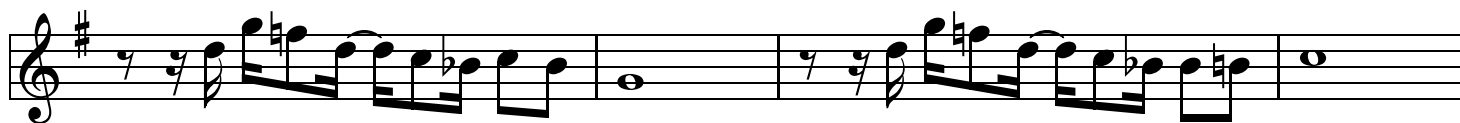
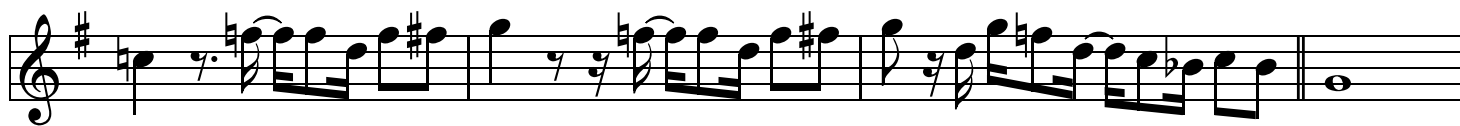

# Red White & Shiny

Nat

Tenor Sax

$\text{♩} = 112$

4 A 4 B 4 C

D

E

F

G

12

I J

12

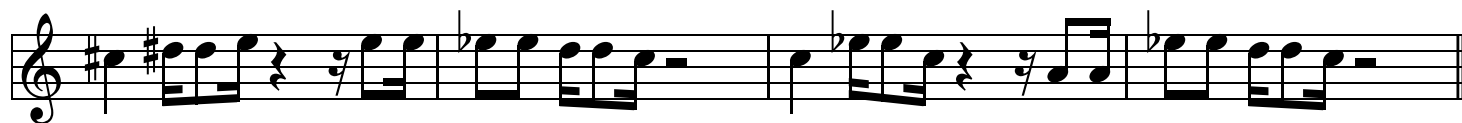
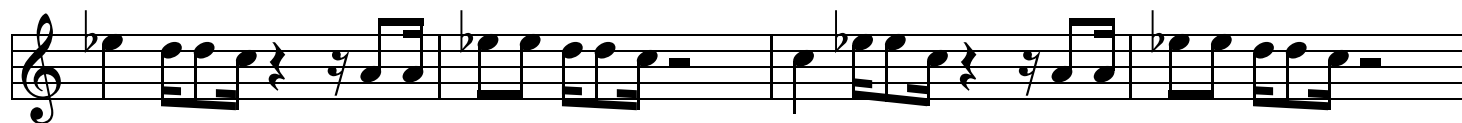
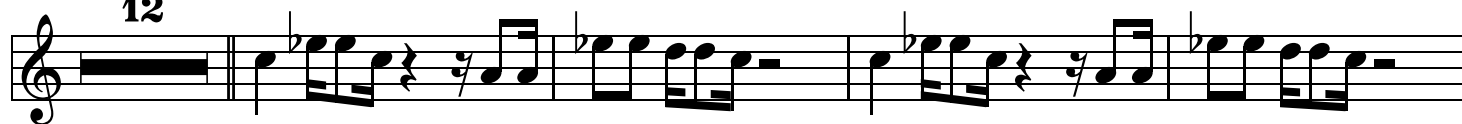

K

11

L

repeat for solds/strimebrak

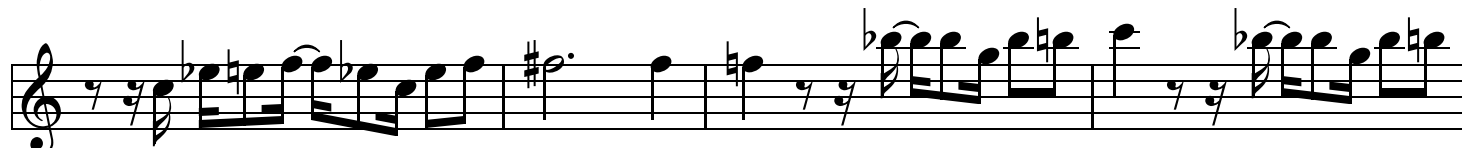

M

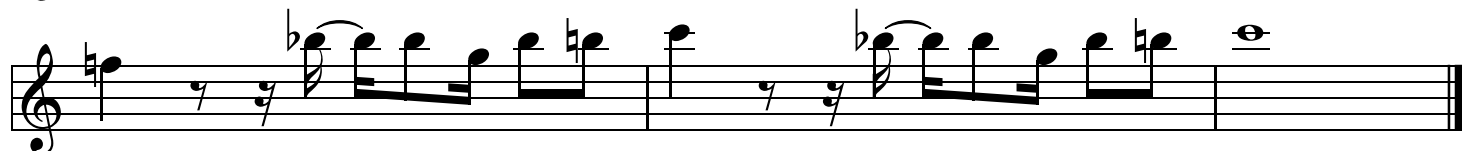

# Red White & Shiny

Nat

Baritone Sax

$\text{♩} = 112$

4

A

B

C

D

E

F

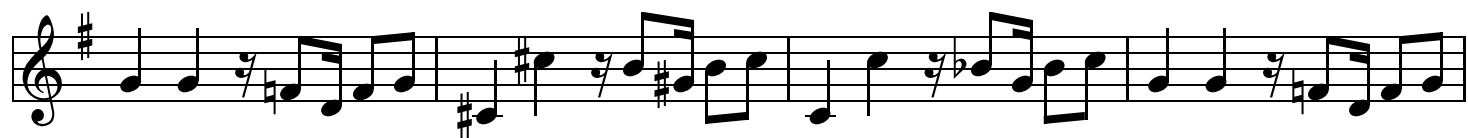

G

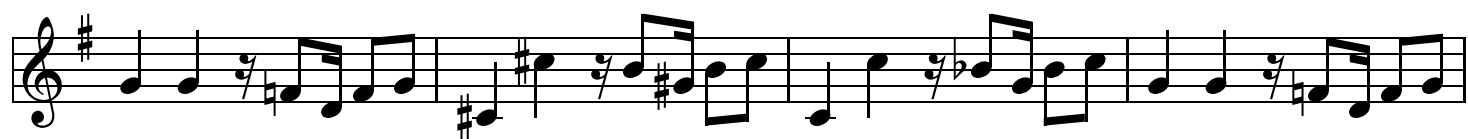

H

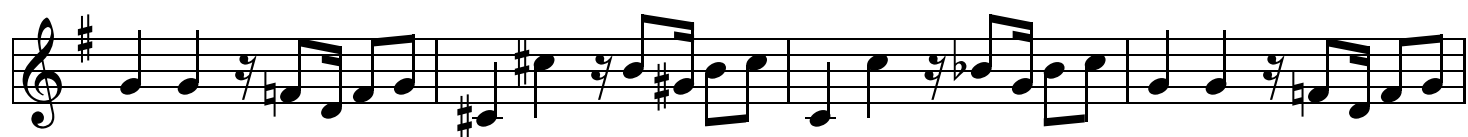

I

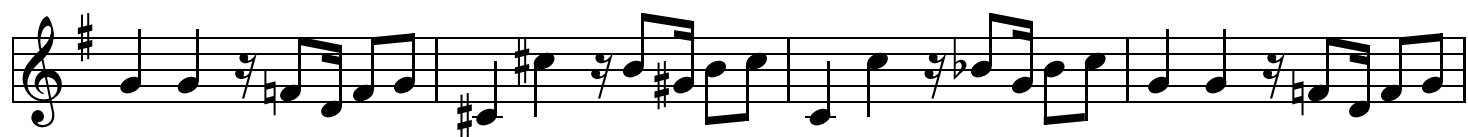

J

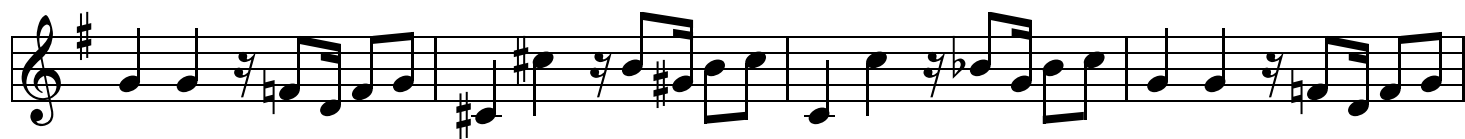

K

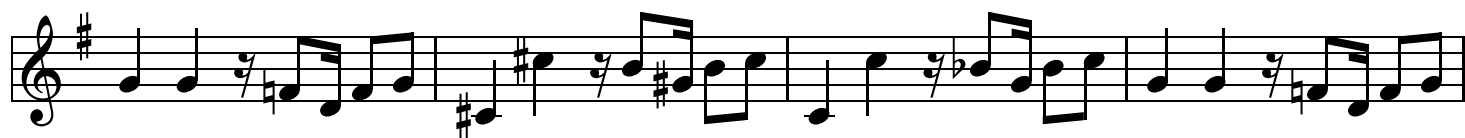
*repeat for solos/drum break*

L

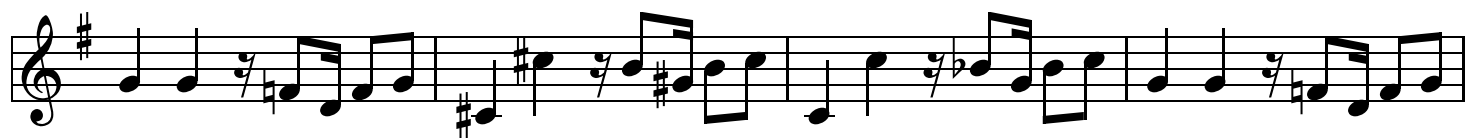

M

# Red White & Shiny

Nat

Trumpet

$\text{♩} = 112$

4 A 4 B 4 C 4 D

E

F

G 12 H 12 I

J

K

11

repeat for solos/drum b

L

last time only

M

# Red White & Shiny

Nat

French Horn

$\text{♩} = 112$

4 4

A B

C D

E

F

G

H 12 I 12 J

K 11 L

*repeat for solastrium onyx*

M

# Red White & Shiny

Nat

Trombone

$\text{♩} = 112$

4 A 4 B

C D

E

F

G

*repeat for solos/drum*

*last time only*

# Red White & Shiny

Nat

Trombone TC

$\text{♩} = 112$

4 A 4 B

C D

E

F

G

H 12

I 12

J

K 11

L

*repeat for solussttime brelyk*

M

# Red White & Shiny

Nat

Tuba

$\text{♩} = 112$

4

A

B

C

D

E

F

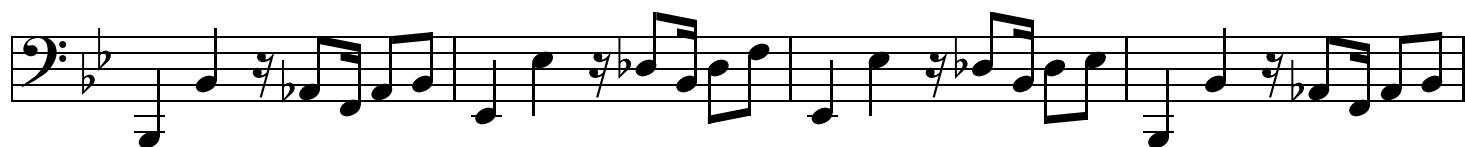

G

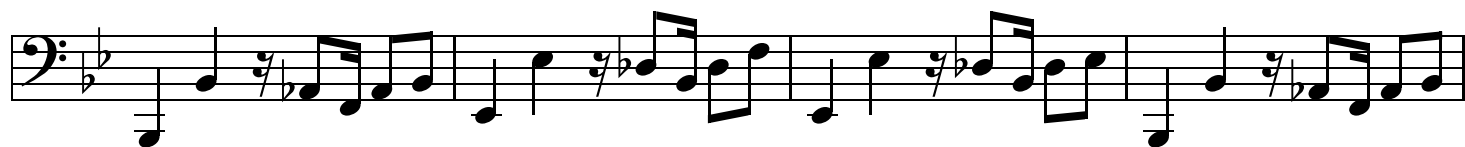

H

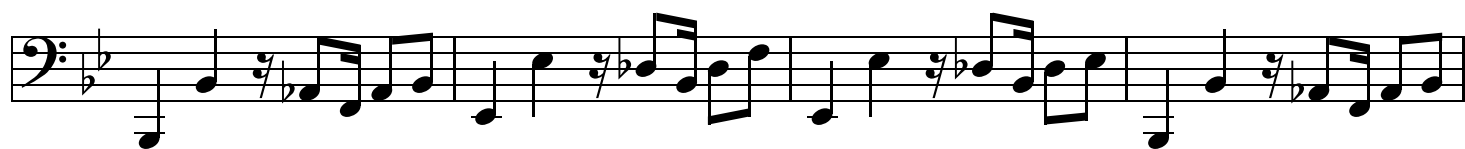

I

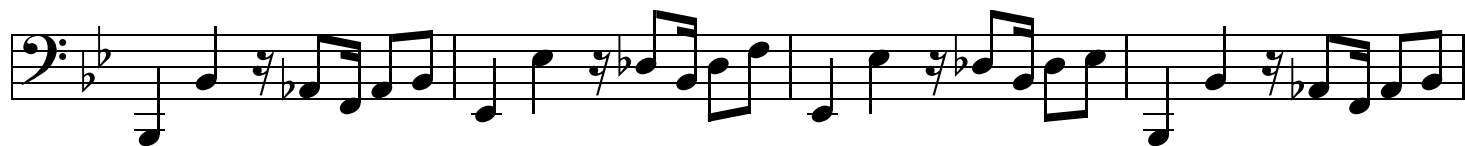

K

L

M

# Red White & Shiny

Nat

Bass Clarinet

$\text{♩} = 112$

4

A

B

C

D

E

Section F consists of three staves of music. Each staff begins with a treble clef and a key signature of one flat (Bb). The first two staves contain a rhythmic pattern of quarter notes and eighth notes, with a double bar line after the first measure. The third staff continues the pattern and includes a key signature change to one sharp (F#) for the second measure, indicated by a sharp sign on the F line.

G

Section G consists of three staves of music, following the same rhythmic and structural pattern as section F. It begins with a treble clef and a key signature of one flat (Bb). The third staff includes a key signature change to one sharp (F#) for the second measure.

H

Section H consists of three staves of music, following the same rhythmic and structural pattern as sections F and G. It begins with a treble clef and a key signature of one flat (Bb). The third staff includes a key signature change to one sharp (F#) for the second measure.

J

K

*repeat for solos/drum break*

# Red White & Shiny

Nat

Drums

$\text{♩} = 112$

4/4

A

B

C

D

E

F

G

H

3

I

J

repeat for solos/drum break

L

M

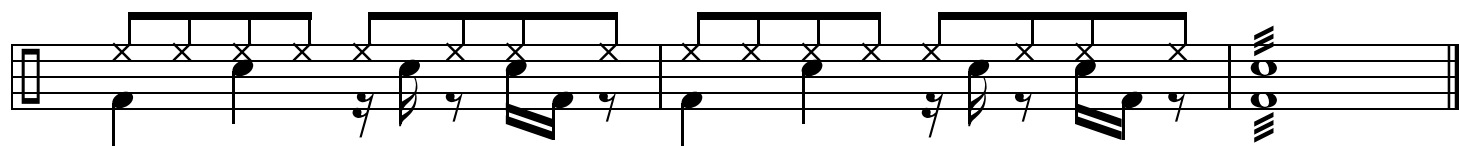

# Red White & Shiny

Nat

Violin

$\text{♩} = 112$

**4** **A** **4** **B** **4** **C**

**D**

**E**

**F**

**G** **12**

**H**

*repeat for solos/drum*

*last time only*

# Red White & Shiny

Nat

Clarinet

$\text{♩} = 112$

4 4 4 4

A B C

D

E

F

G 12 H

*repeat for soloist timbre only*

