

Red White & Shiny

Nat

♩=112

Drums

4/4

A

B

C

D

E

F

G

Section H consists of four staves of guitar tablature. Each staff begins with a guitar icon. The notation includes rhythmic markings above the strings, such as 'x' for muted notes and '7' for fretted notes. The music is organized into measures by vertical bar lines, with a double bar line at the end of the section.

I

Section I consists of four staves of guitar tablature, following the same notation style as section H. It includes guitar icons, rhythmic markings, and is divided into measures by bar lines, ending with a double bar line.

J

Section J consists of four staves of guitar tablature, continuing the notation style from the previous sections. It features guitar icons, rhythmic markings, and is structured into measures by bar lines, concluding with a double bar line.

repeat for solos/drum break

L

M

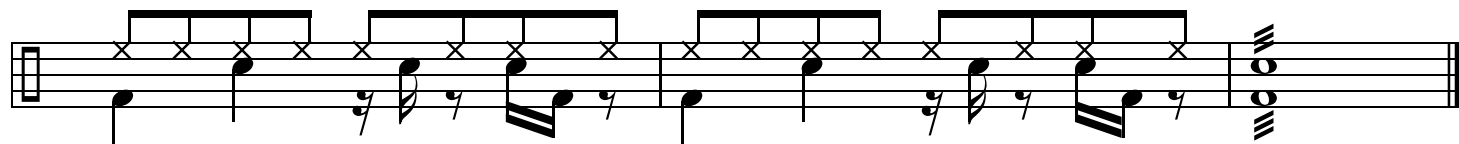

Red White & Shiny

Nat

Violin

$\text{♩} = 112$

4 4 4 4

A B C

D

E

F

G 12

H

repeat for solos/drum

last time only

Red White & Shiny

Nat

Clarinet

$\text{♩} = 112$

4 4 4 4

A B C

D

E

F

G 12 H

repeat for soloist timbre only

