

Red White & Shiny

Nat

Baritone Sax

$\text{♩} = 112$

4

A

B

C

D

E

F

G

H

I

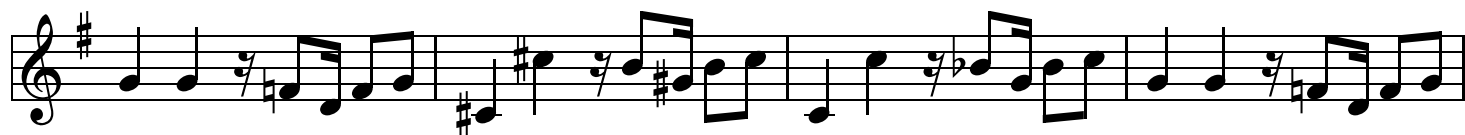

J

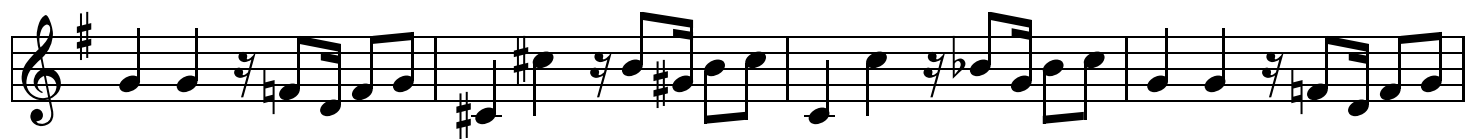

K

*repeat for solos/drum break*

L

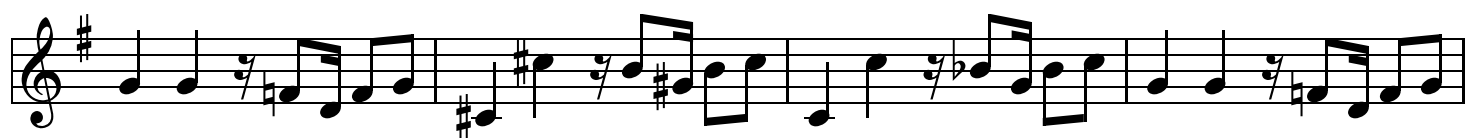

M

Red White & Shiny

Nat

Trumpet

$\text{♩} = 112$

4 A 4 B 4 C 4 D

E

F

G 12 H 12 I

Red White & Shiny

Nat

French Horn

$\text{♩} = 112$

4 4

A B

C D

E

F

G

H 12 I 12 J

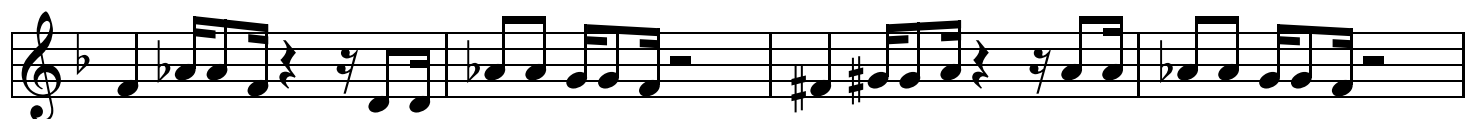
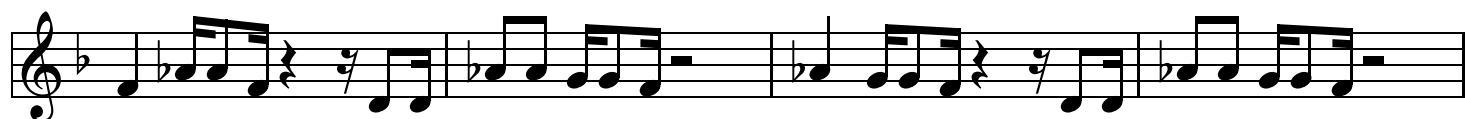
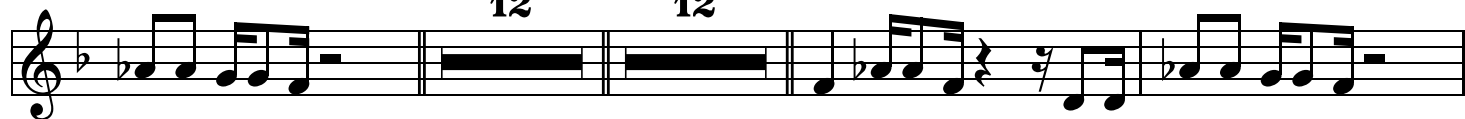

K 11 L

repeat for solastrium onyx

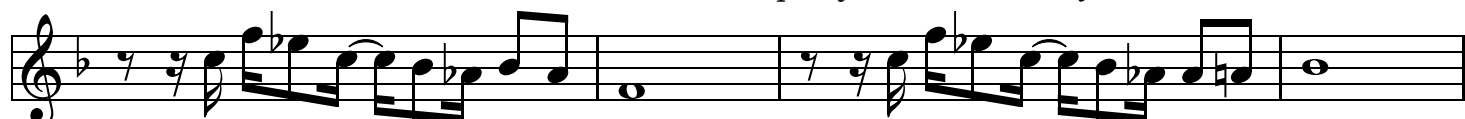

M

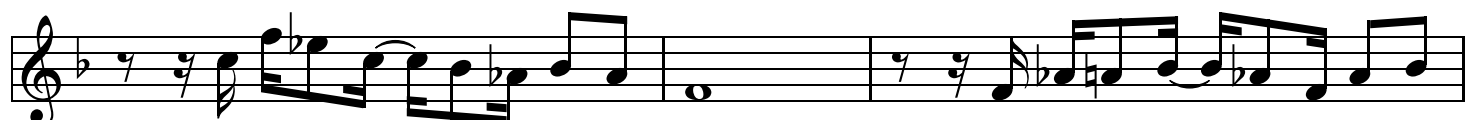
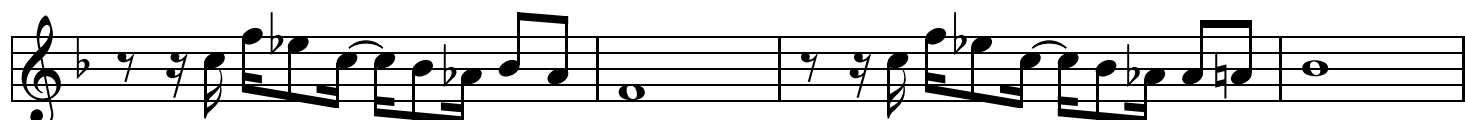

Red White & Shiny

Nat

Trombone

$\text{♩} = 112$

4 A 4 B

C D

E

F

G

repeat for solos/drum

last time only

Red White & Shiny

Nat

Trombone TC

$\text{♩} = 112$

4 A 4 B

C D

E

F

G

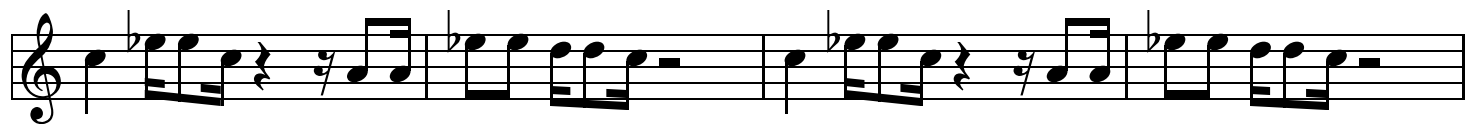
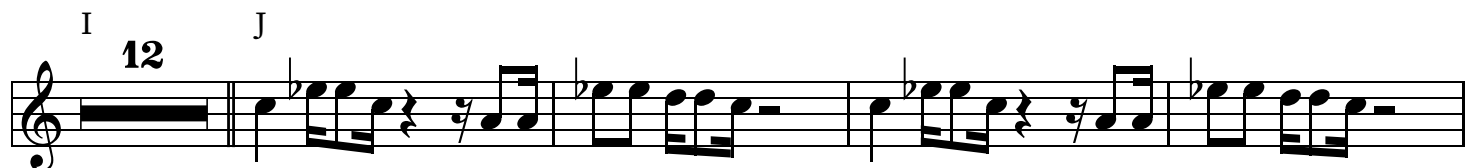
H
12I
12

J

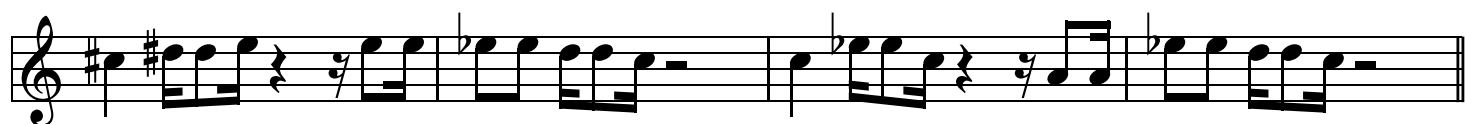
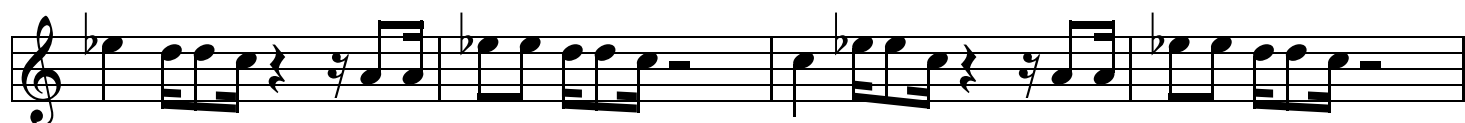
K
11

L

repeat for solussttime brelyk

M

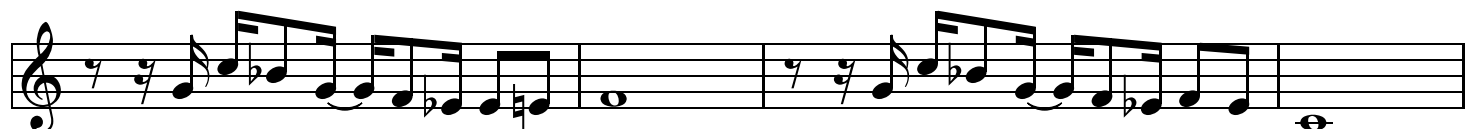
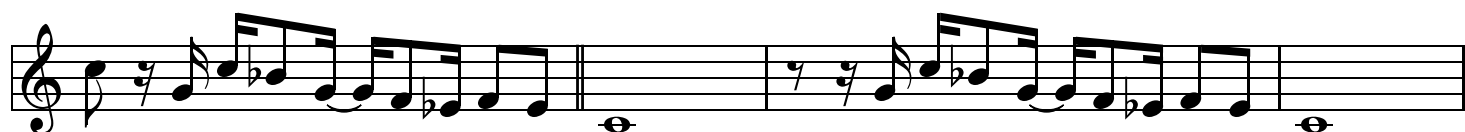

Red White & Shiny

Nat

Tuba

$\text{♩} = 112$

4

A

B

C

D

E

F

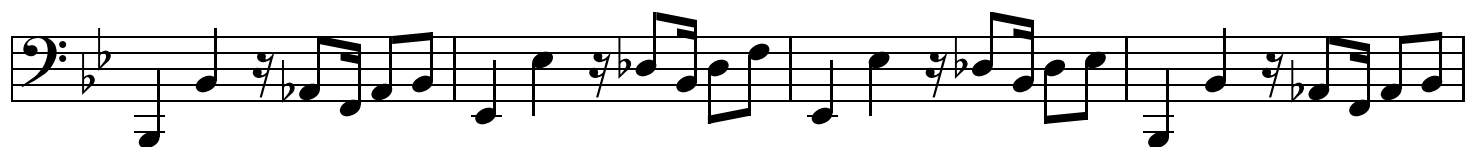

K

L

M

Red White & Shiny

Nat

Bass Clarinet

$\text{♩} = 112$

4

A

B

C

D

E

Section F consists of three staves of music. Each staff begins with a treble clef and a 7/8 time signature. The first two staves contain a rhythmic pattern of eighth and sixteenth notes, with a double bar line after the first measure. The third staff continues the pattern and includes a key signature change to one sharp (F#) in the second measure.

G

Section G consists of three staves of music, following the same rhythmic structure as section F. The first two staves are identical to those in section F. The third staff continues the pattern and includes a key signature change to one sharp (F#) in the second measure.

H

Section H consists of three staves of music, following the same rhythmic structure as sections F and G. The first two staves are identical to those in section F. The third staff continues the pattern and includes a key signature change to one sharp (F#) in the second measure.

M

Red White & Shiny

Nat

♩=112

Drums

4/4

A

B

C

D

E

F

G

H

3

I

J

repeat for solos/drum break

L

M

Red White & Shiny

Nat

Violin

$\text{♩} = 112$

4 4 4 4

A B C

D

E

F

G 12

H

repeat for solos/drum

last time only

Red White & Shiny

Nat

Clarinet

$\text{♩} = 112$

4 4 4 4

A B C

D

E

F

G 12 H

repeat for soloist timbre only

