

Red White & Shiny

Nat

Alto Sax

$\text{♩} = 112$

4 4 4 4

A B C

D

E

F

G H

12

Detailed description of the musical score: The score is for an Alto Saxophone. It begins with a treble clef, a key signature of one sharp (F#), and a 4/4 time signature. The tempo is marked as 112 beats per minute. The piece is divided into sections A through H. Section A (measures 1-4) consists of four whole notes: G4, A4, B4, and C5. Section B (measures 5-8) consists of four whole notes: D5, E5, F#5, and G5. Section C (measures 9-12) consists of four whole notes: A5, B5, C6, and D6. Section D (measures 13-16) consists of four whole notes: E6, F#6, G7, and A7. Section E (measures 17-20) consists of four measures of eighth notes: G5, A5, B5, C6, D6, E6, F#6, G7. Section F (measures 21-24) consists of four measures of eighth notes: A7, B7, C8, D8, E8, F#8, G9, A9. Section G (measures 25-28) consists of four measures of eighth notes: B9, C10, D10, E10, F#10, G11, A11, B11. Section H (measures 29-32) consists of four measures of eighth notes: C12, D12, E12, F#12, G13, A13, B13, C14. The score includes various musical notations such as treble clef, key signature, time signature, tempo, and section markers.

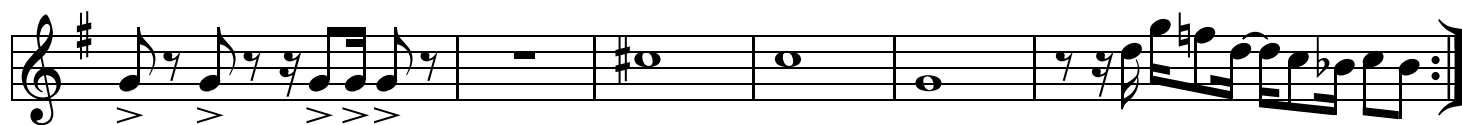
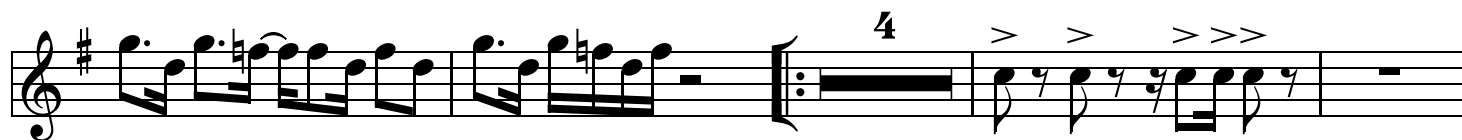
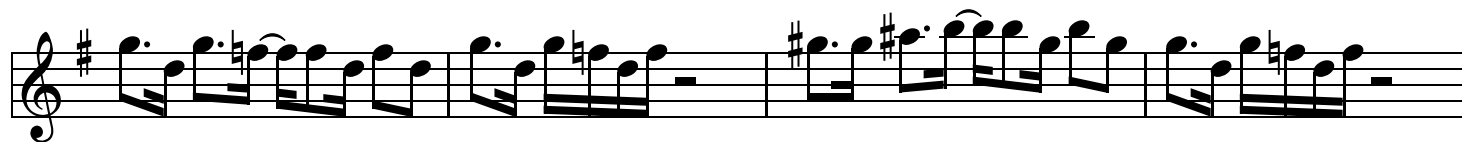
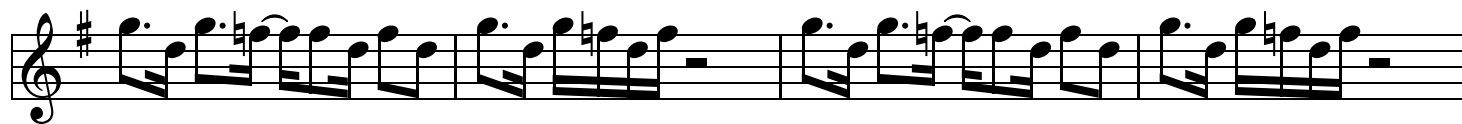
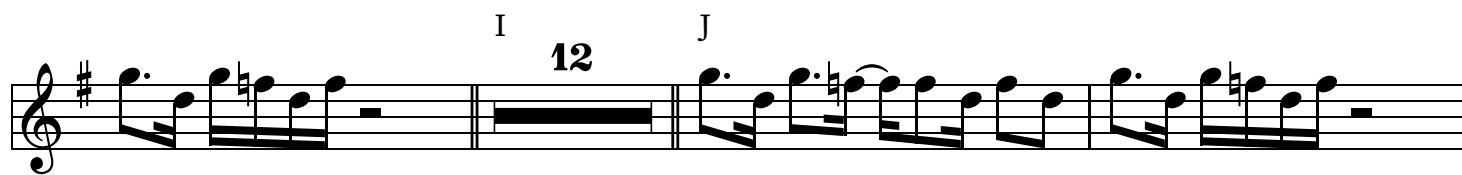
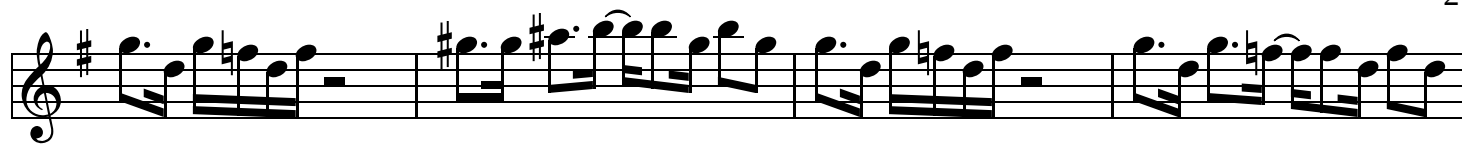

last time only

L

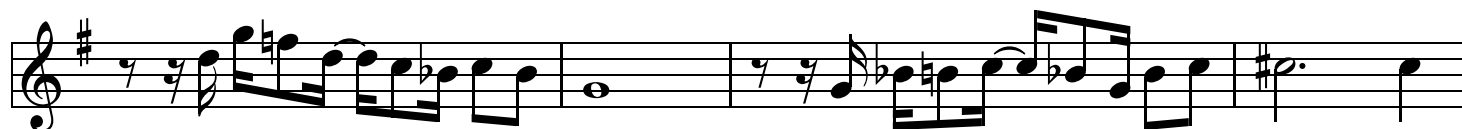
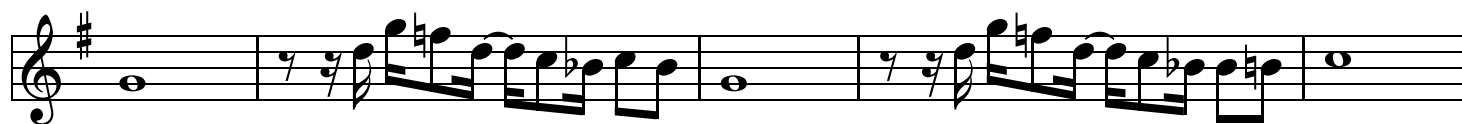

M

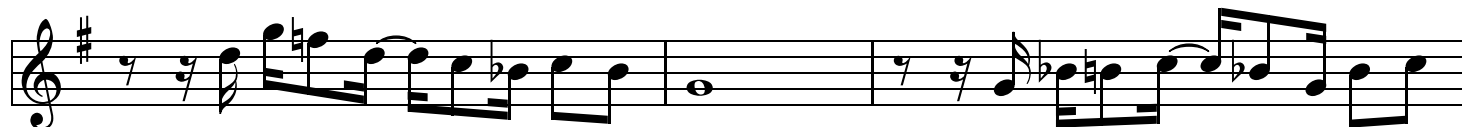
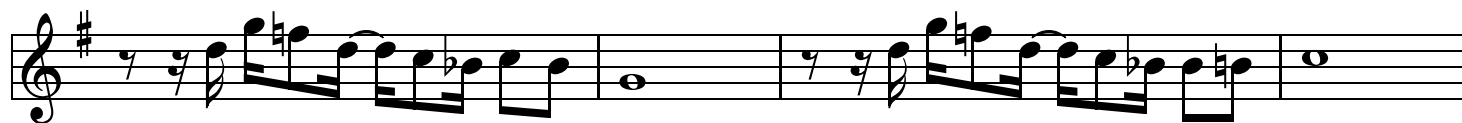

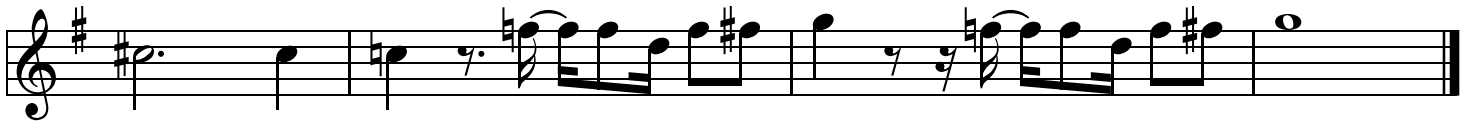

Red White & Shiny

Nat

♩ = 112

Tenor Sax

4 4 4 4

A B C

D

E

F

G

12

I J

12

K L

11

repeat for solds/strimebrak

M

Red White & Shiny

Nat

Baritone Sax

$\text{♩} = 112$

4

A

B

C

D

E

F

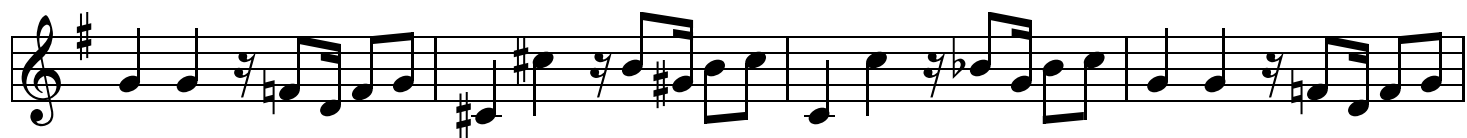

G

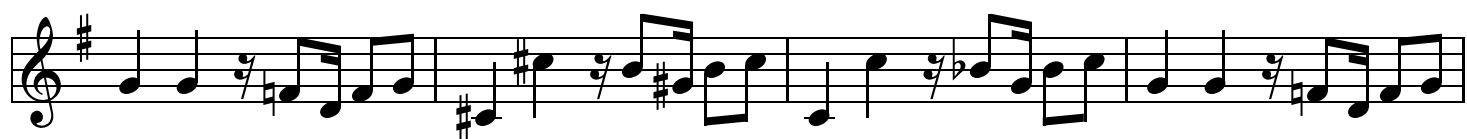

H

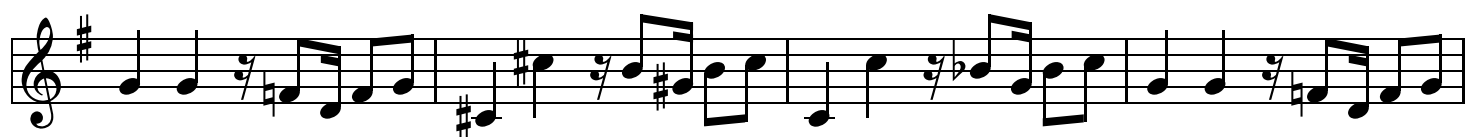

I

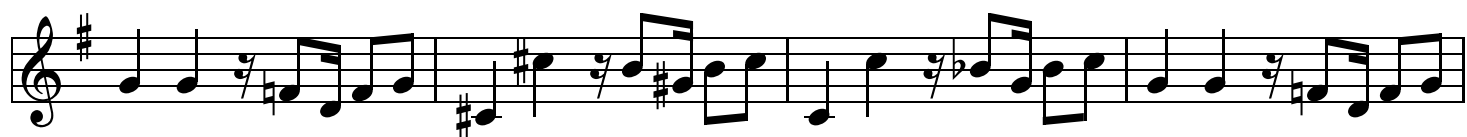

J

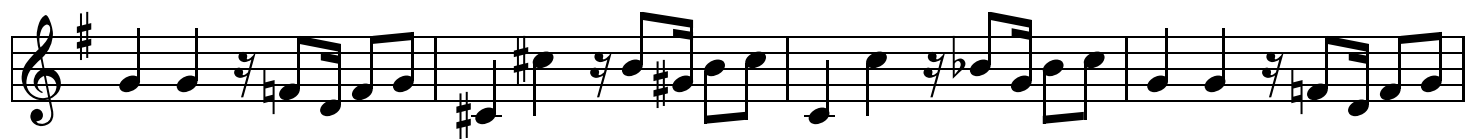

K

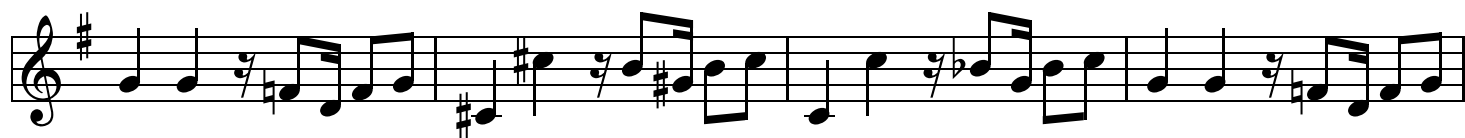
*repeat for solos/drum break*

L

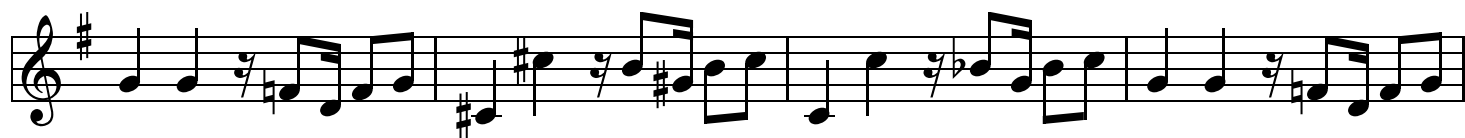

M

Red White & Shiny

Nat

Trumpet

$\text{♩} = 112$

4 A 4 B 4 C 4 D

E

F

G 12 H 12 I

J

K

11

repeat for solos/drum b

L

last time only

M

Red White & Shiny

Nat

French Horn

$\text{♩} = 112$

4 4

A B

C D

E

F

G

H 12 I 12 J

K 11 L

repeat for solastrium onyx

M

Red White & Shiny

Nat

Trombone

$\text{♩} = 112$

4 A 4 B

C D

E

F

G

repeat for solos/drum

last time only

Red White & Shiny

Nat

Trombone TC

$\text{♩} = 112$

4 A 4 B

C D

E

F

G

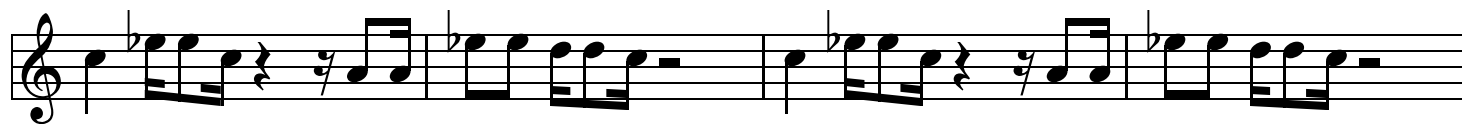

H 12

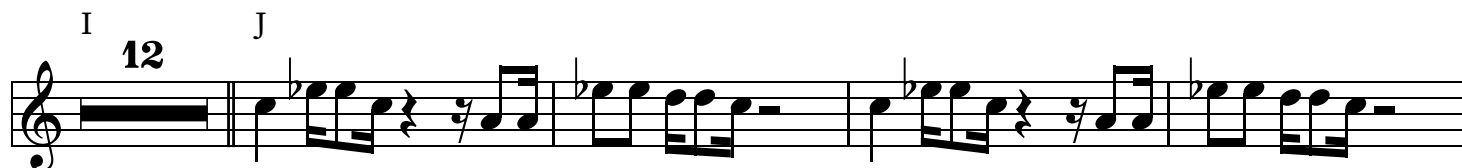

I 12

J

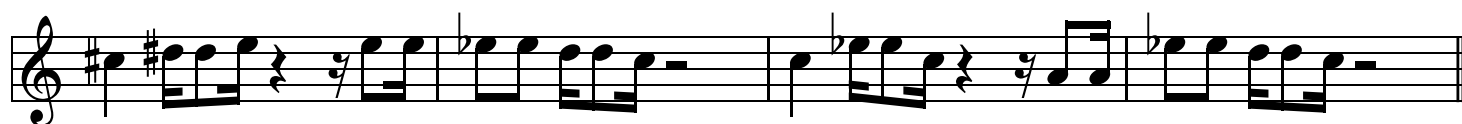
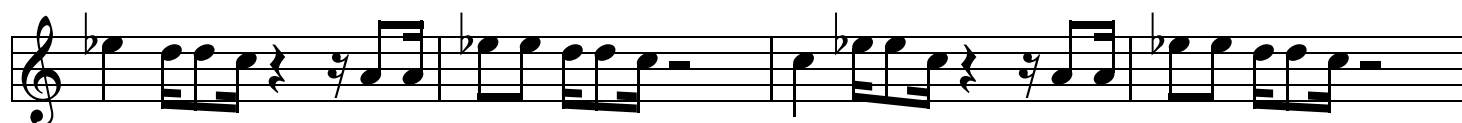

K 11

L

repeat for solussttime brelyk

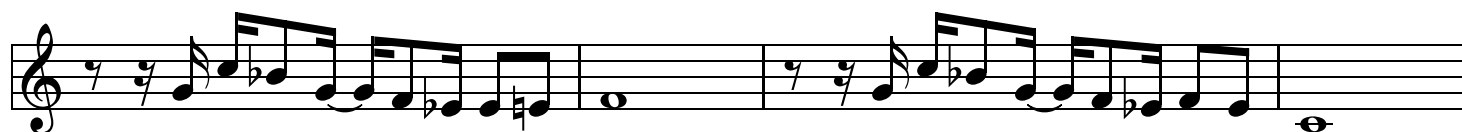

M

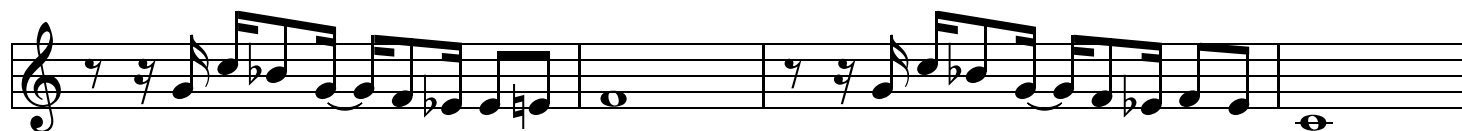

Red White & Shiny

Nat

Tuba

$\text{♩} = 112$

4

A

B

C

D

E

F

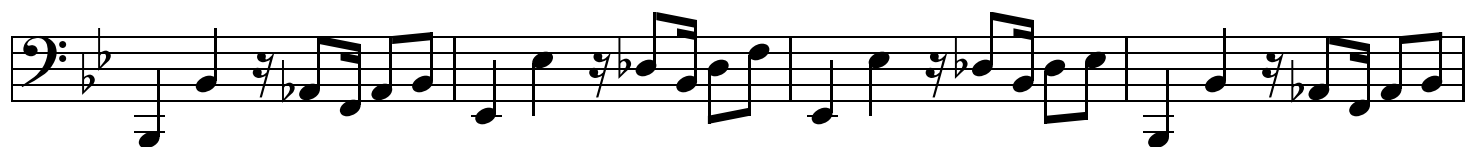

G

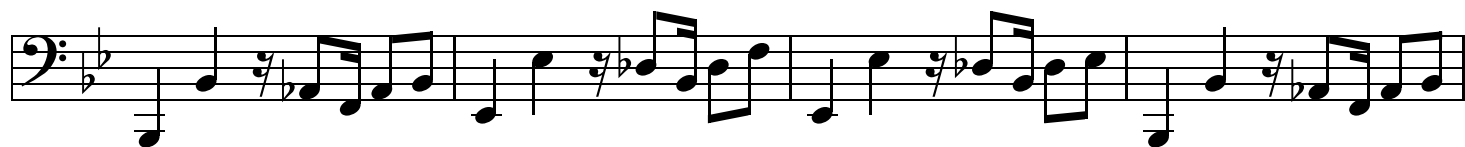

H

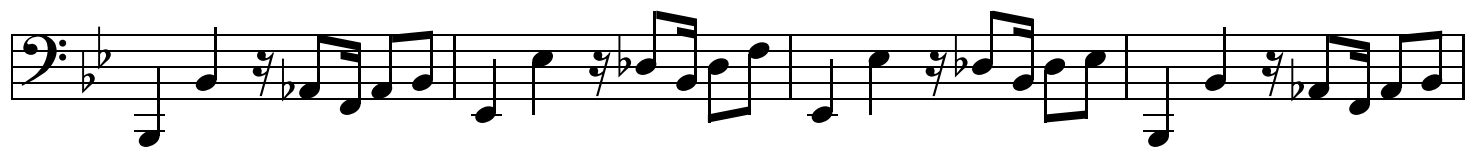
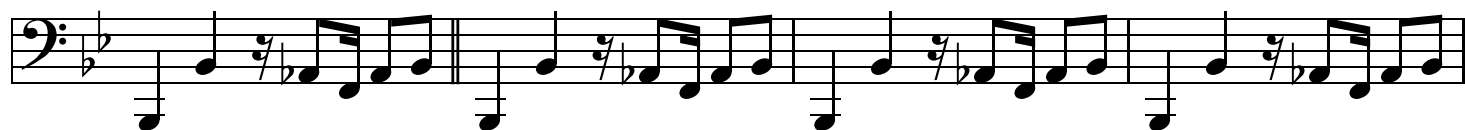

I

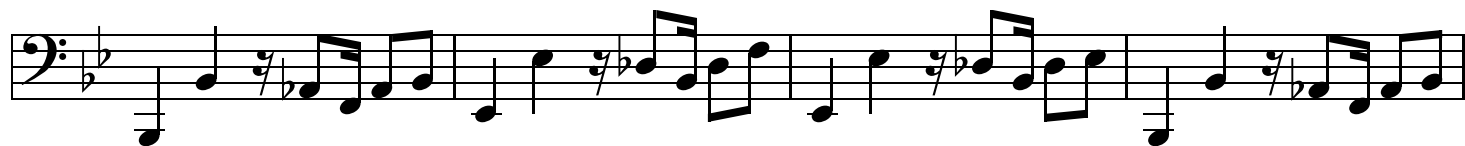

Section J consists of four staves of music. The first staff has a bass clef, a key signature of two flats (B-flat and E-flat), and a 7/8 time signature. It contains a sequence of eighth and sixteenth notes. The second staff continues this sequence. The third and fourth staves show a change in the bass line, with some notes marked with a double bar line and a repeat sign, indicating a specific rhythmic pattern.

K

Section K consists of four staves of music. The first staff includes a repeat sign and the instruction *repeat for solos/drum break* written below it. The second staff continues the musical sequence. The third and fourth staves show a change in the bass line, with some notes marked with a double bar line and a repeat sign.

L

Section L consists of four staves of music. The first staff includes a repeat sign. The second staff continues the musical sequence. The third and fourth staves show a change in the bass line, with some notes marked with a double bar line and a repeat sign.

M

Section M consists of four staves of music. The first staff has a double bar line at the beginning. The second staff continues the musical sequence. The third and fourth staves show a change in the bass line, with some notes marked with a double bar line and a repeat sign.

Red White & Shiny

Nat

Bass Clarinet

$\text{♩} = 112$

4

A

B

C

D

E

Section F consists of three staves of music. Each staff begins with a treble clef and a 7/8 time signature. The first two staves feature a consistent rhythmic pattern of quarter notes and eighth notes. The third staff introduces a key signature change, indicated by two sharp signs (#) on the notes, before returning to the original rhythmic pattern.

G

Section G consists of three staves of music, following the same structural format as section F. It begins with a treble clef and a 7/8 time signature. The first two staves maintain the established rhythmic pattern, while the third staff features a key signature change with two sharp signs (#) before continuing the rhythmic motif.

H

Section H consists of three staves of music, maintaining the same format as the previous sections. It starts with a treble clef and a 7/8 time signature. The first two staves follow the rhythmic pattern, and the third staff includes a key signature change with two sharp signs (#) before concluding the section.

J

K

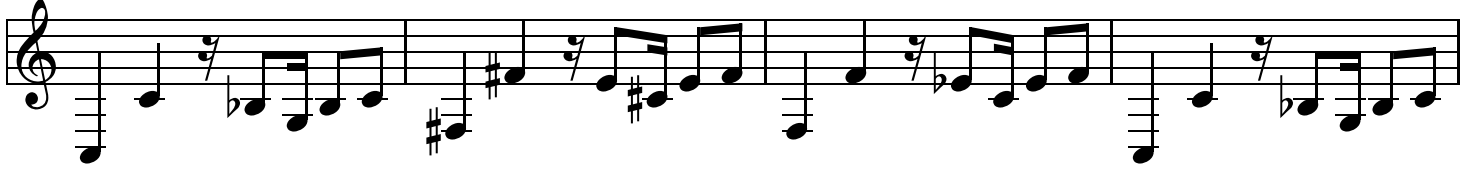

M

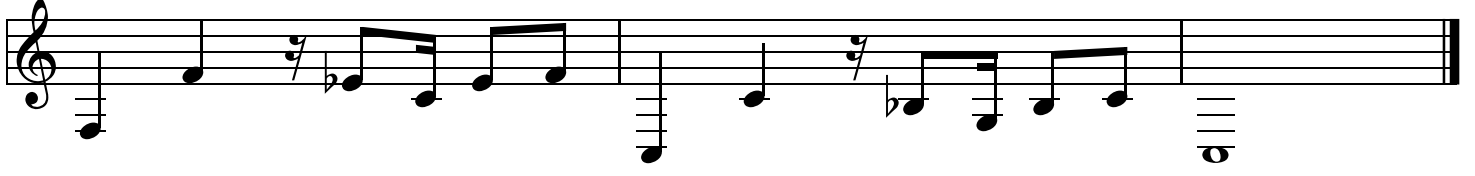
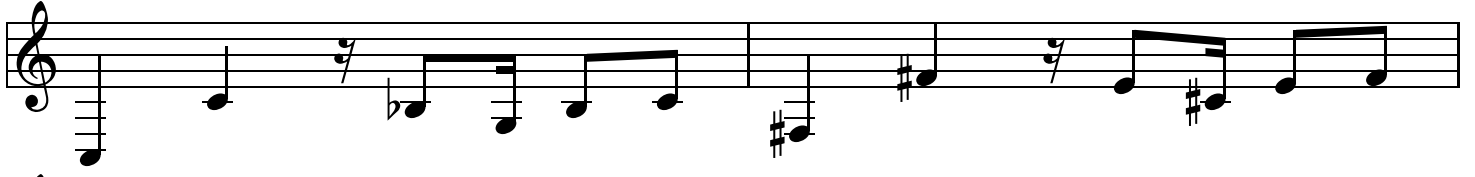

Red White & Shiny

Nat

Drums

$\text{♩} = 112$

A

B

C

D

E

F

G

H

3

Section H consists of six measures of music. Each measure is divided into two staves. The upper staff contains a sequence of six chords, each marked with an 'x' above the notes, indicating a specific fretting. The lower staff contains a sequence of six chords, each marked with a '7' below the notes, indicating a specific fretting. The music is written in a rhythmic pattern of eighth and sixteenth notes.

I

Section I consists of six measures of music. Each measure is divided into two staves. The upper staff contains a sequence of six chords, each marked with an 'x' above the notes, indicating a specific fretting. The lower staff contains a sequence of six chords, each marked with a '7' below the notes, indicating a specific fretting. The music is written in a rhythmic pattern of eighth and sixteenth notes.

J

Section J consists of six measures of music. Each measure is divided into two staves. The upper staff contains a sequence of six chords, each marked with an 'x' above the notes, indicating a specific fretting. The lower staff contains a sequence of six chords, each marked with a '7' below the notes, indicating a specific fretting. The music is written in a rhythmic pattern of eighth and sixteenth notes.

repeat for solos/drum break

L

M

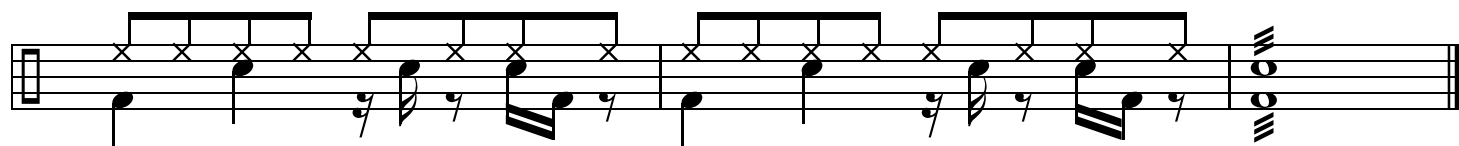

Red White & Shiny

Nat

Violin

$\text{♩} = 112$

4 4 4 4

A B C

D

E

F

G 12

H

repeat for solos/drum

last time only

Red White & Shiny

Nat

Clarinet

$\text{♩} = 112$

4 4 4 4

A B C

D

E

F

G 12 H

repeat for soloist timbre only

