

Red White & Shiny

Nat

$\text{♩} = 112$

4

A

Accordion

4

B \flat

B

C

D

E

B \flat

E \flat

B \flat

E

E \flat B \flat

F

B \flat

J

K

repeat for solos/drum break

last time only

Red White & Shiny

Nat

Flute

$\text{♩} = 112$

4 A 4 B 4 C

D

E

F

G 12

H

repeat for solos/distribution only

Red White & Shiny

Nat

Alto Sax

$\text{♩} = 112$

4 4 4 4

A B C

D

E

F

G 12 H

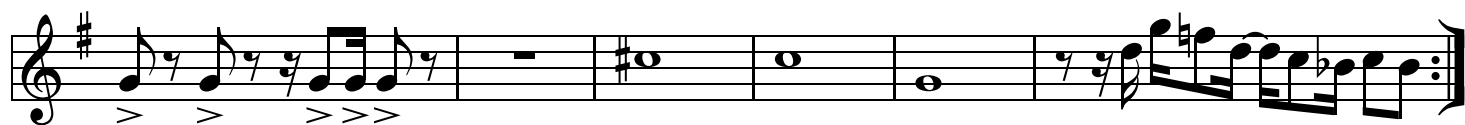
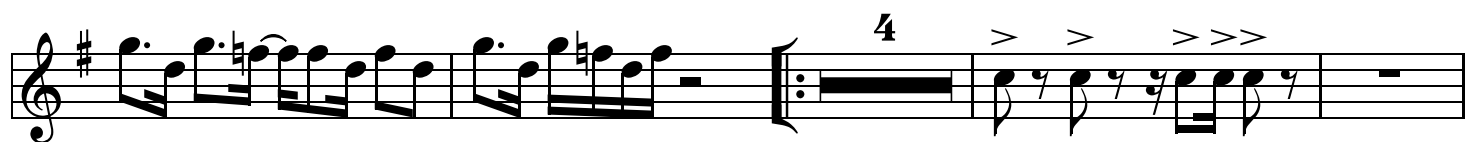
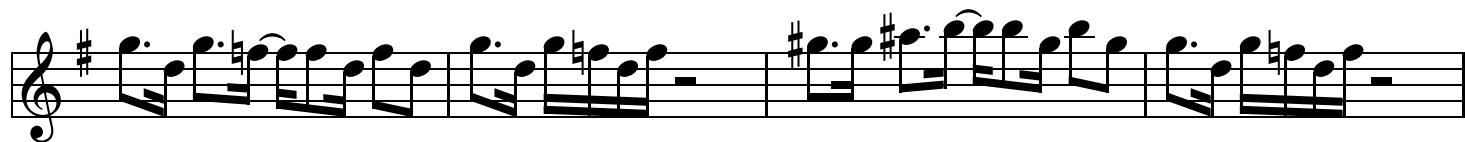
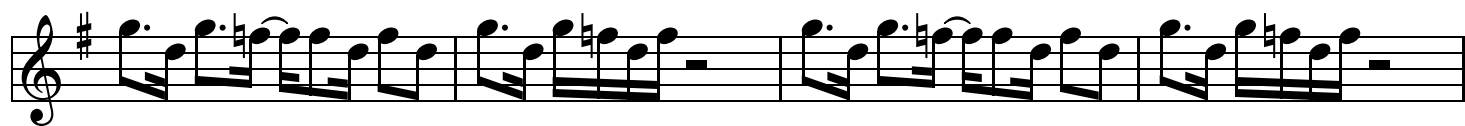
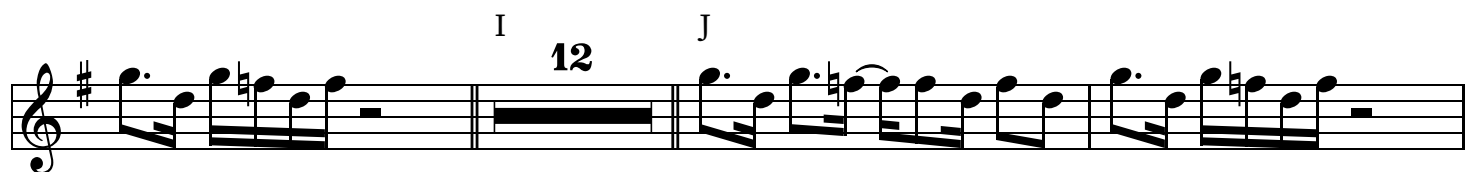
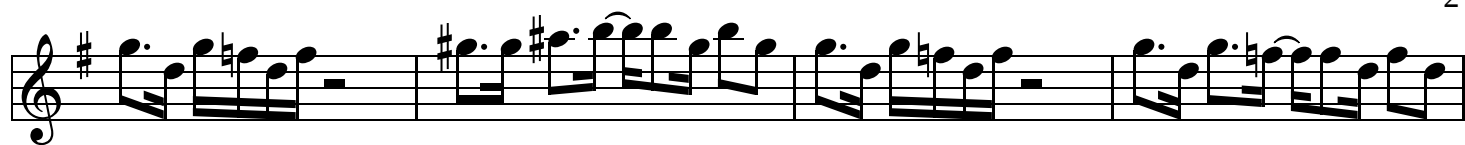

last time only

L

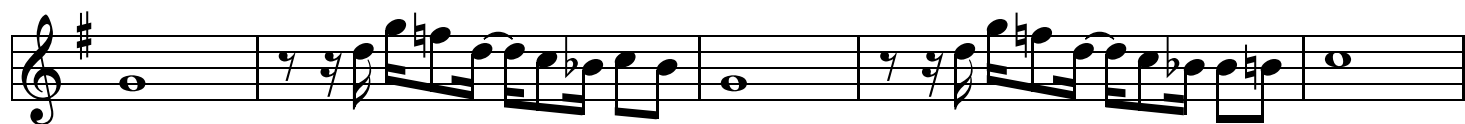

M

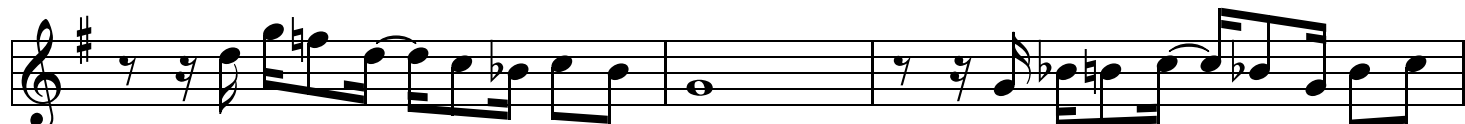
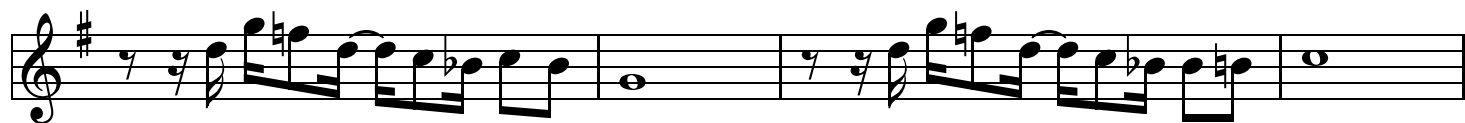

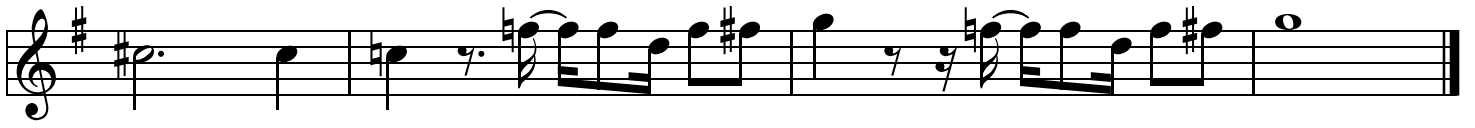

Red White & Shiny

Nat

Tenor Sax

$\text{♩} = 112$

4 A 4 B 4 C

D

E

F

G

12

I J

12

K L

11

repeat for solds/strimebrak

M

Red White & Shiny

Nat

Baritone Sax

$\text{♩} = 112$

4

A

B

C

D

E

F

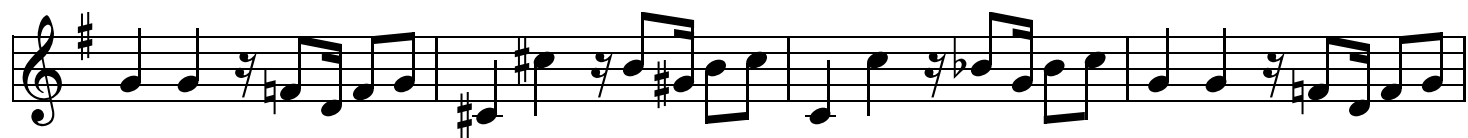

G

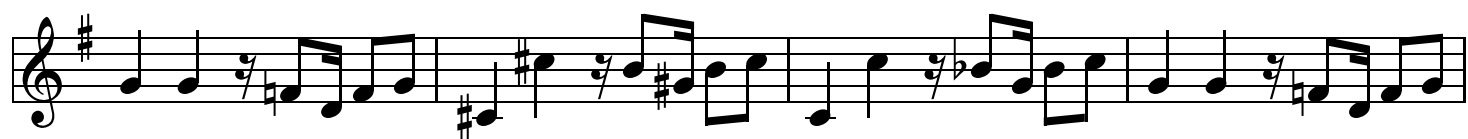

H

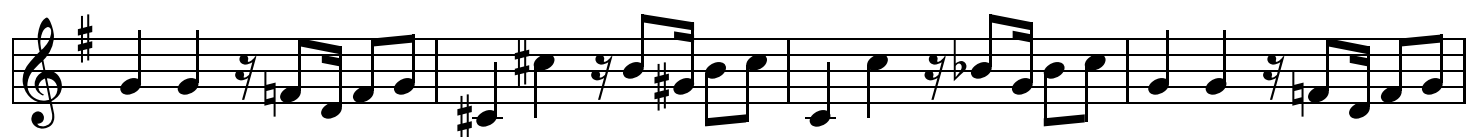

I

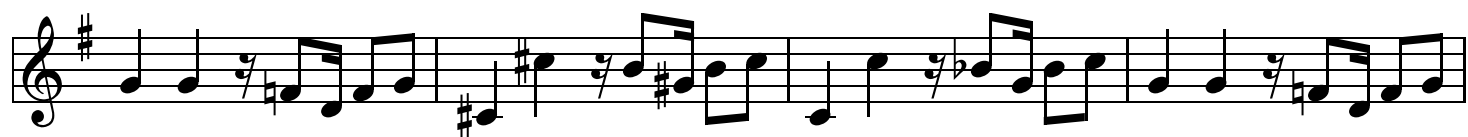

J

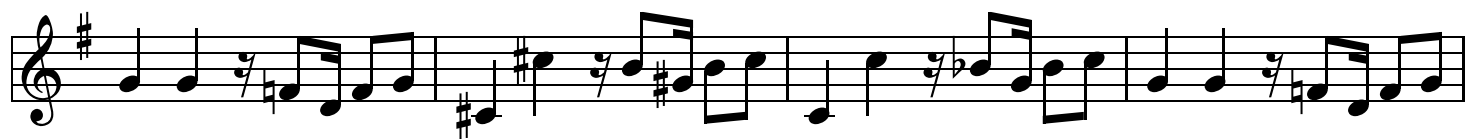

K

*repeat for solos/drum break*

L

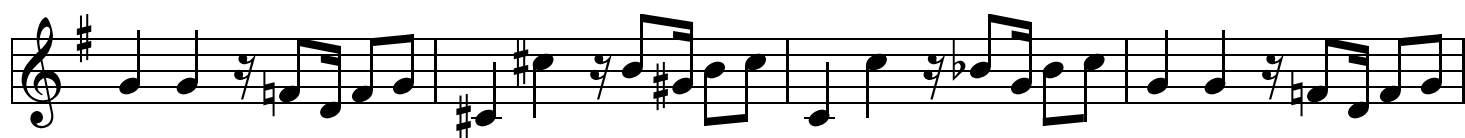

M

Red White & Shiny

Nat

Trumpet

$\text{♩} = 112$

4 A 4 B 4 C 4 D

E

F

G 12 H 12 I

J

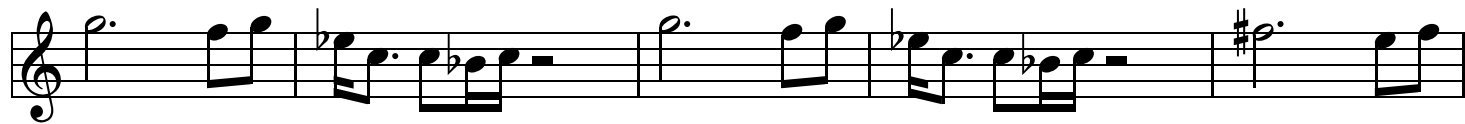

K

11

repeat for solos/drum b

L

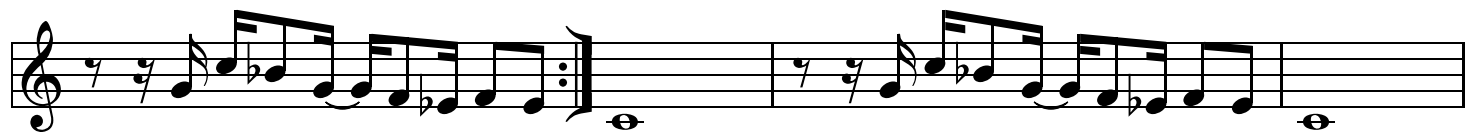

last time only

M

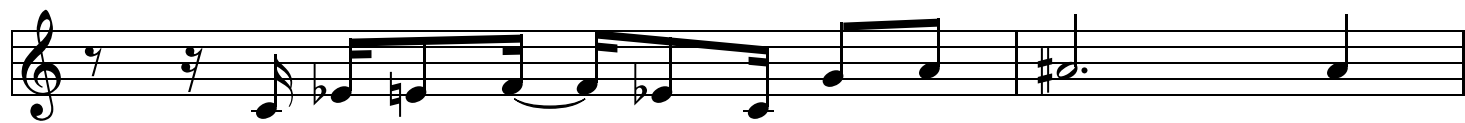
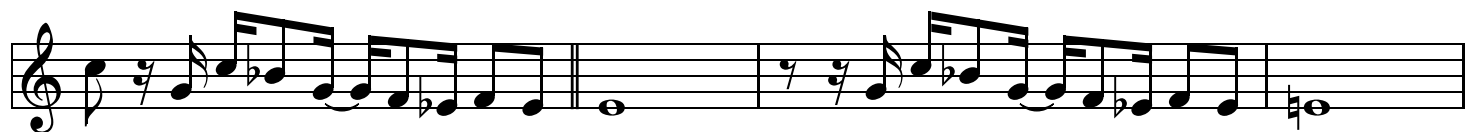

Red White & Shiny

Nat

French Horn

$\text{♩} = 112$

4 4

A B

C D

E

F

G

H 12 I 12 J

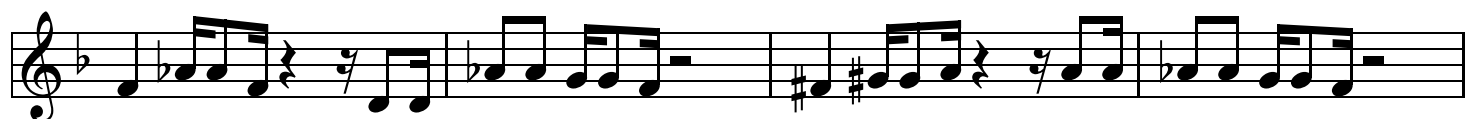
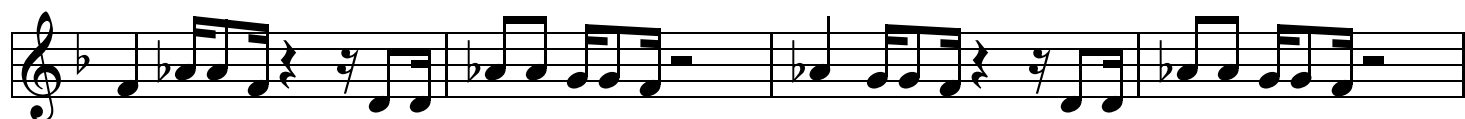
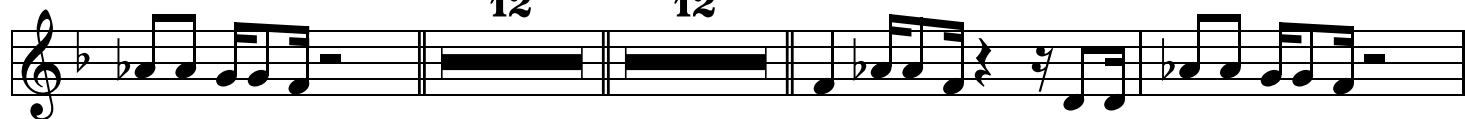

K 11 L

repeat for solastrium onyx

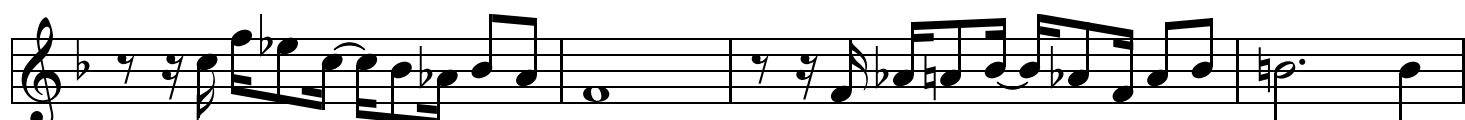
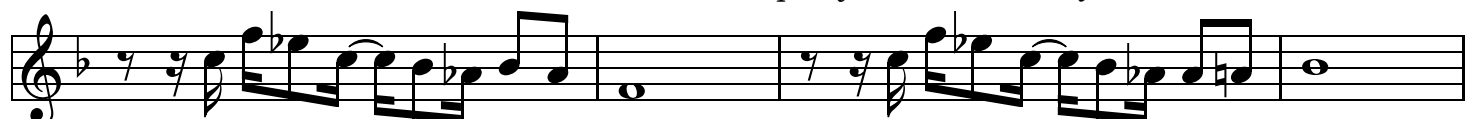

M

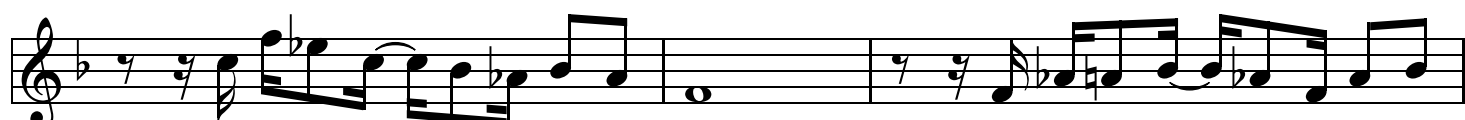
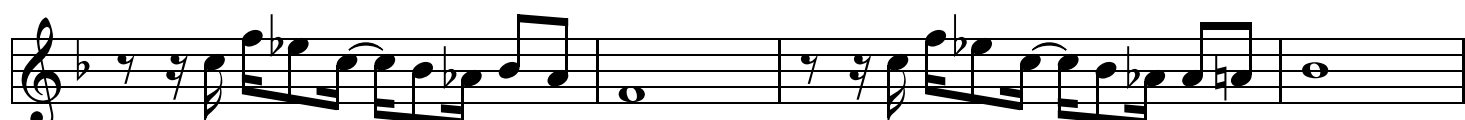

Red White & Shiny

Nat

Trombone

$\text{♩} = 112$

4 A 4 B

C D

E

F

G

repeat for solos/drum

last time only

Red White & Shiny

Nat

Trombone TC

$\text{♩} = 112$

4 A 4 B

C D

E

F

G

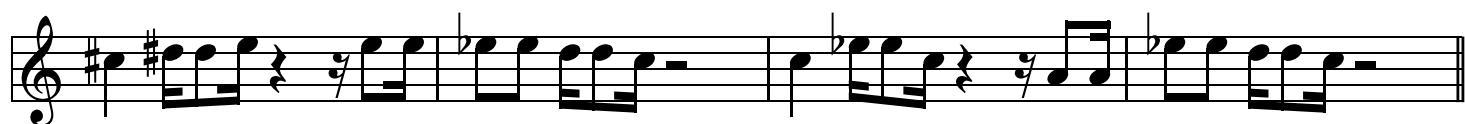
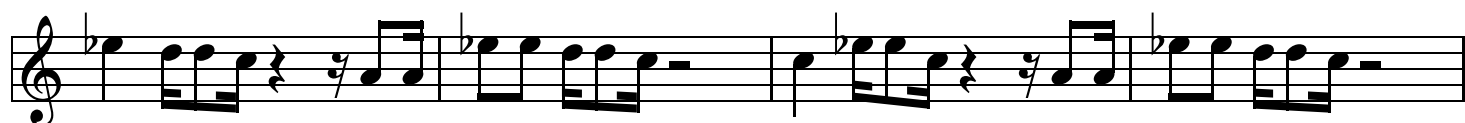
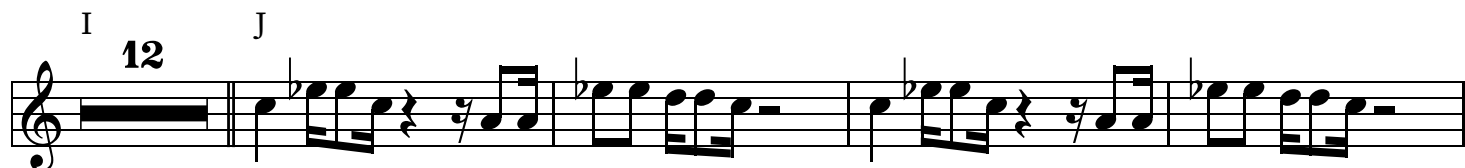
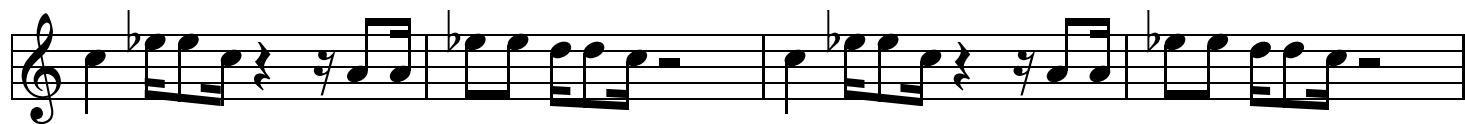

repeat for solas t time breyk

Red White & Shiny

Nat

Tuba

$\text{♩} = 112$

4

A

B

C

D

E

F

K

L

M

Red White & Shiny

Nat

Bass Clarinet

$\text{♩} = 112$

4

A

B

C

D

E

Section F consists of three staves of music. Each staff begins with a treble clef and a key signature of one flat (Bb). The first two staves contain a rhythmic pattern of quarter notes and eighth notes, with a double bar line after the first measure. The third staff continues the pattern and includes a key signature change to one sharp (F#) for the second measure, indicated by a sharp sign on the F line.

G

Section G consists of three staves of music, following the same rhythmic and structural pattern as section F. The key signature changes to one sharp (F#) in the second measure of the third staff.

H

Section H consists of three staves of music, following the same rhythmic and structural pattern as sections F and G. The key signature changes to one sharp (F#) in the second measure of the third staff.

J

K

M

Red White & Shiny

Nat

♩=112

Drums

4/4

A

B

C

D

E

F

G

Section H consists of four staves of guitar tablature. Each staff begins with a guitar icon. The notation includes rhythmic markings (vertical lines with flags) and fret numbers (indicated by 'x' marks above the staff lines). The music is organized into measures by vertical bar lines.

I

Section I consists of four staves of guitar tablature, following the same notation style as section H. Each staff begins with a guitar icon and contains rhythmic markings and fret numbers.

J

Section J consists of four staves of guitar tablature, following the same notation style as sections H and I. Each staff begins with a guitar icon and contains rhythmic markings and fret numbers.

repeat for solos/drum break

L

M

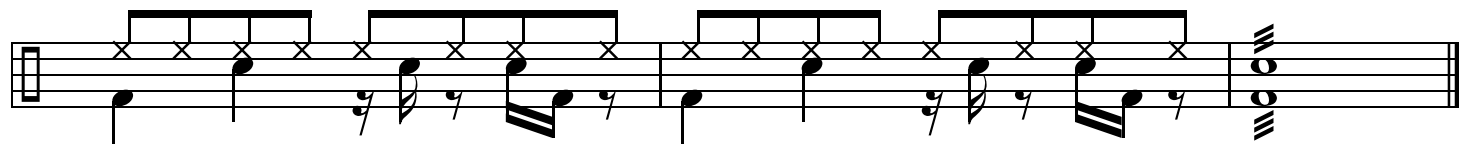

Red White & Shiny

Nat

Violin

$\text{♩} = 112$

4 4 4 4

A B C

D

E

F

G 12

H

repeat for solos/drum

last time only

Red White & Shiny

Nat

Clarinet

$\text{♩} = 112$

4 4 4 4

A B C

D

E

F

G 12 H

repeat for soloist timbre only

