Baritone Horn

Entry of the Gladiators v2 (Simplified)

Circus Music!
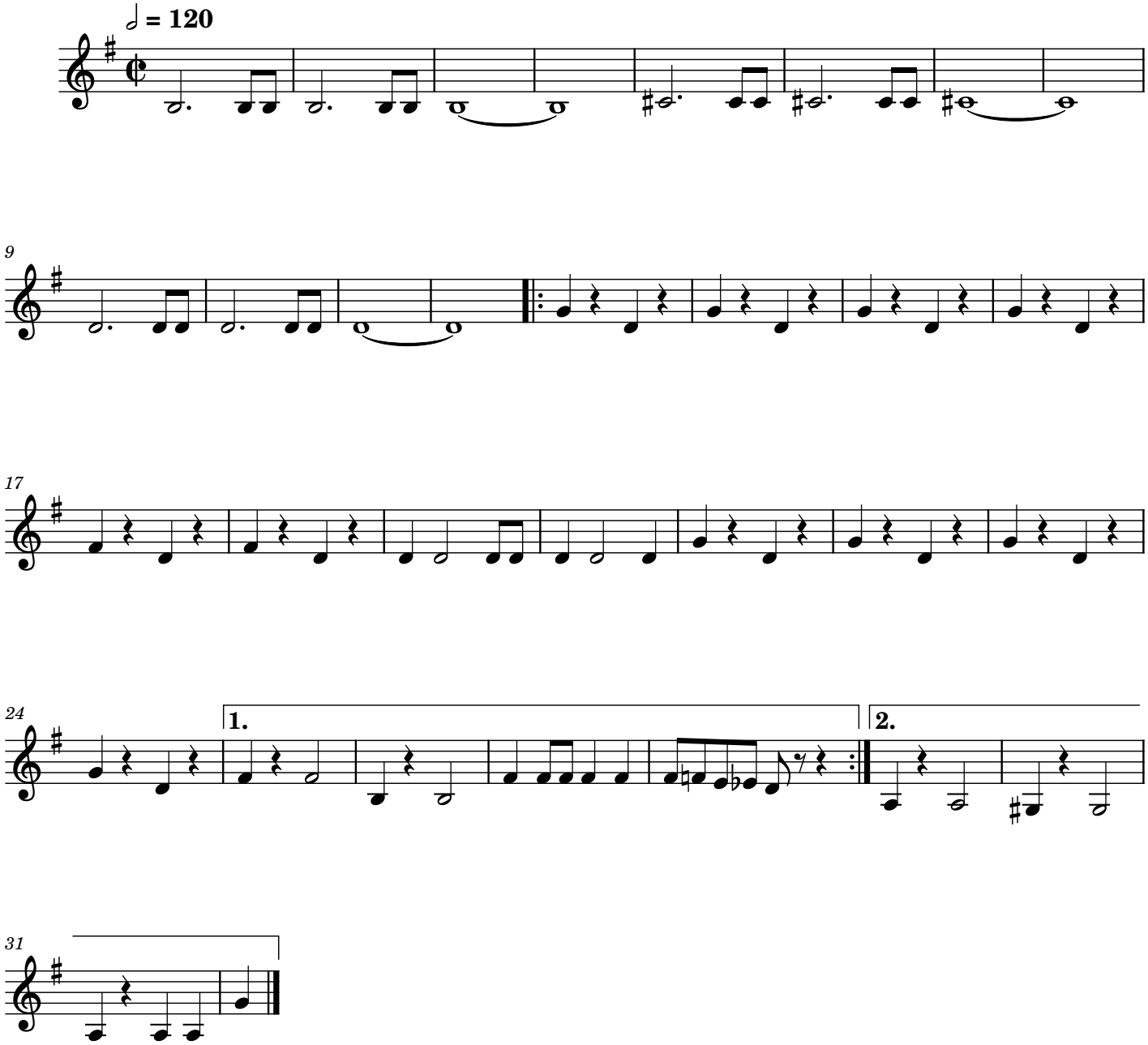
Transcribed by Kirk Is for Clown