Melodica

Entry of the Gladiators

Circus Music!
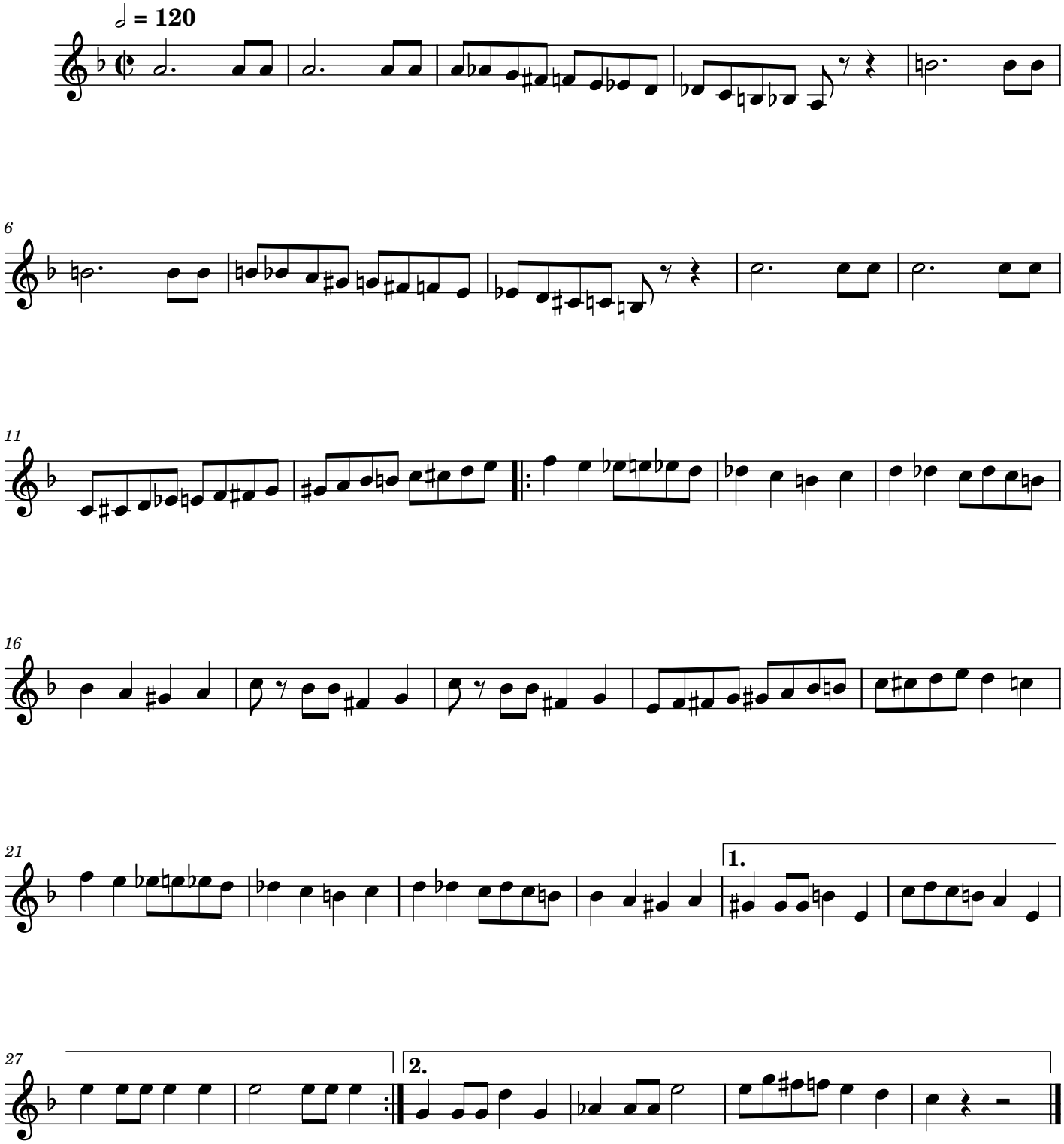
Transcribed by Kirk Is for Clown