Baritone Saxophone

Creep, polka-style
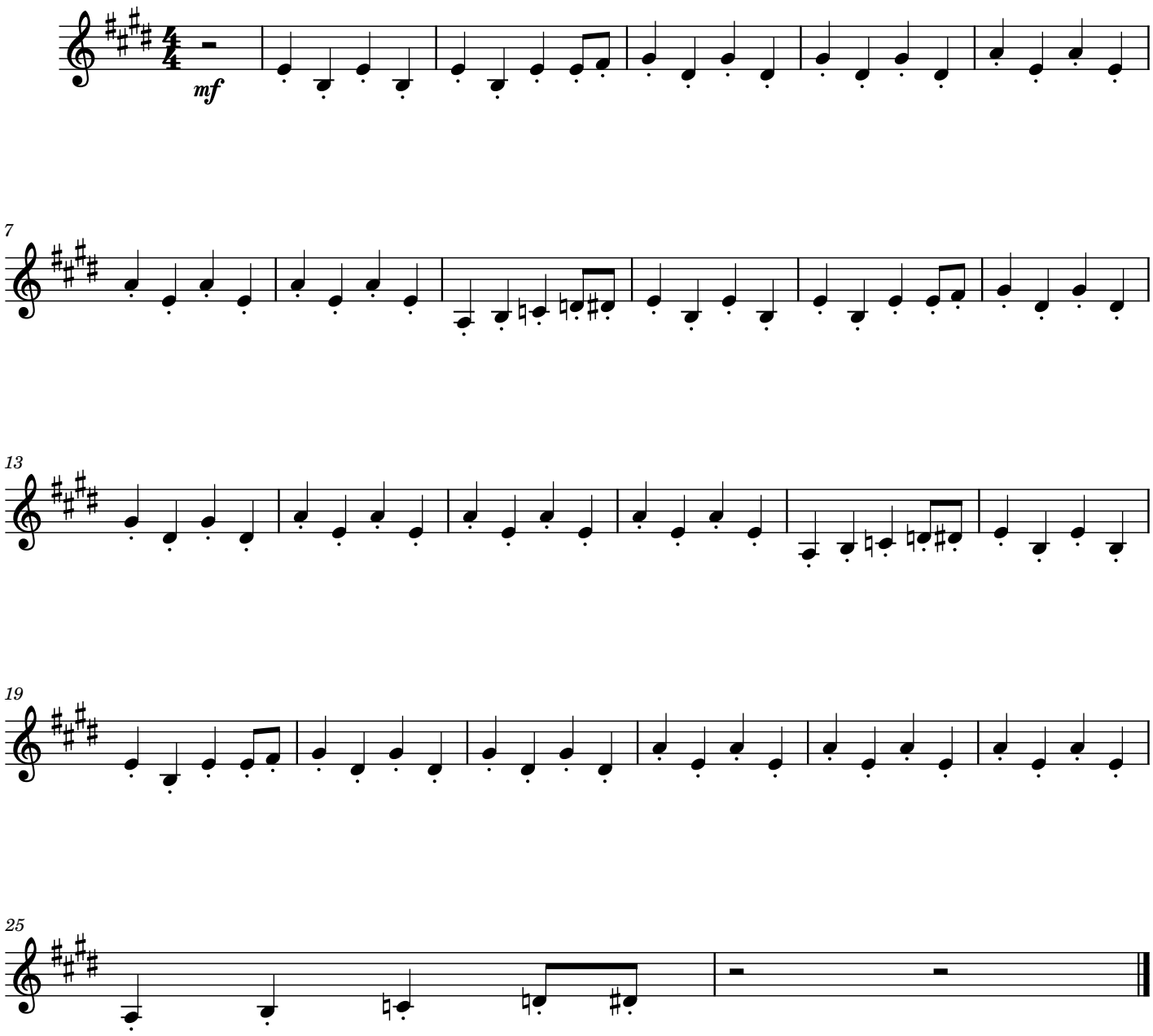
Radiohead, arr. Chris Warren