We Shall Overcome

C Instruments (Melody)
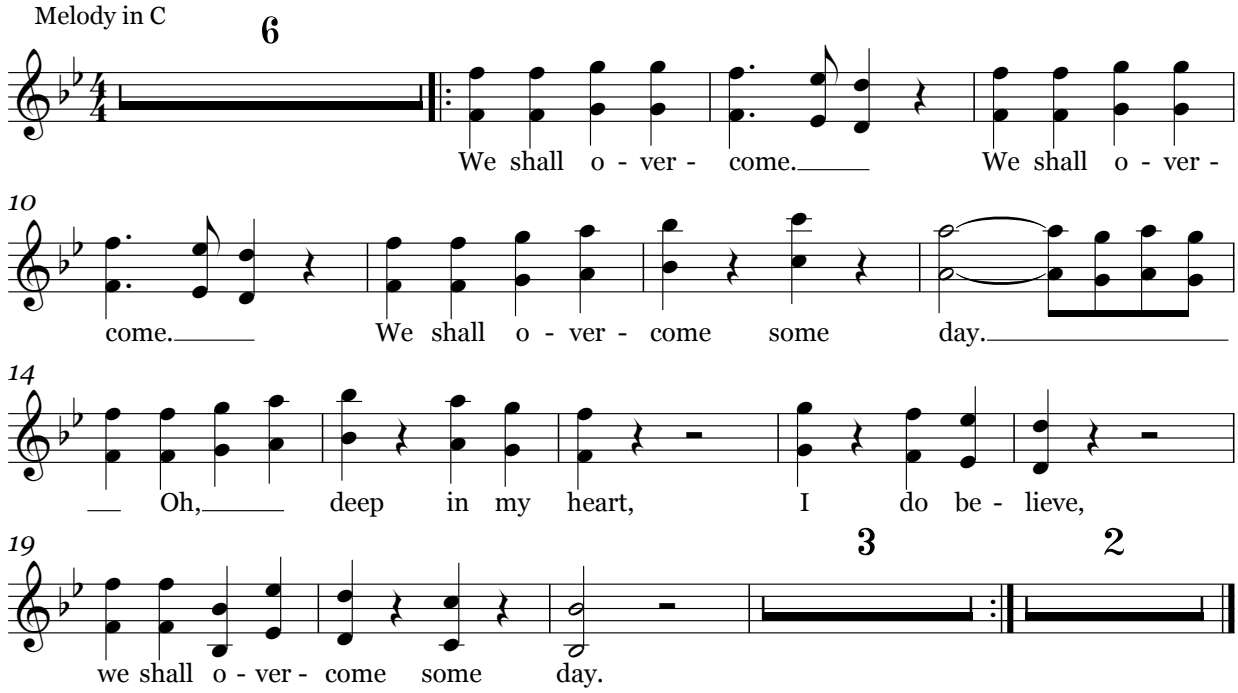
arranged by Andrea Gaudette