We Shall Not be Moved

Inner Voice in B♭

arranged by Andrea Gaudette
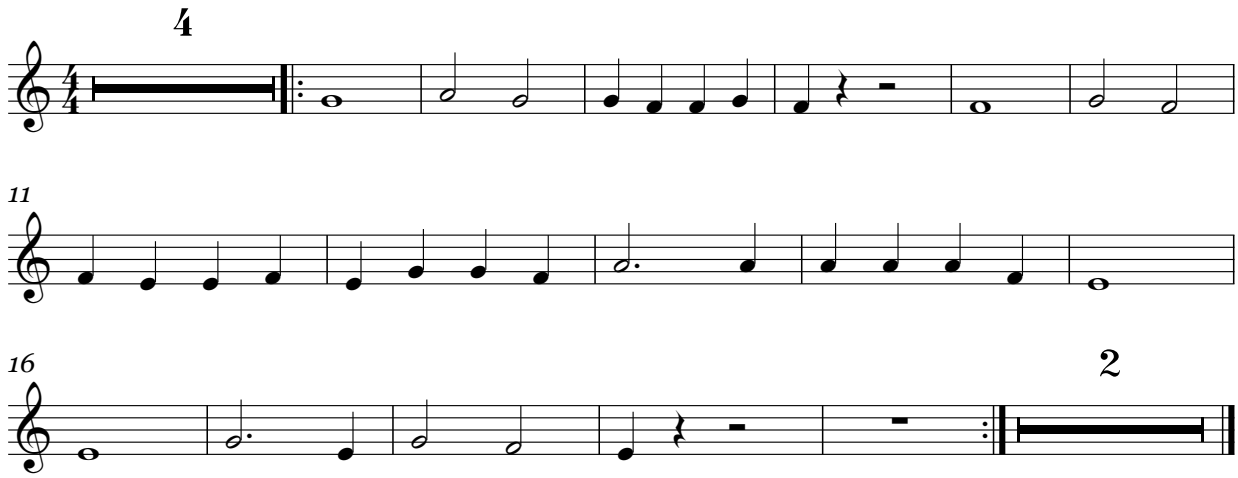
Traditional