Melodica

The Tide is Rising v1.0
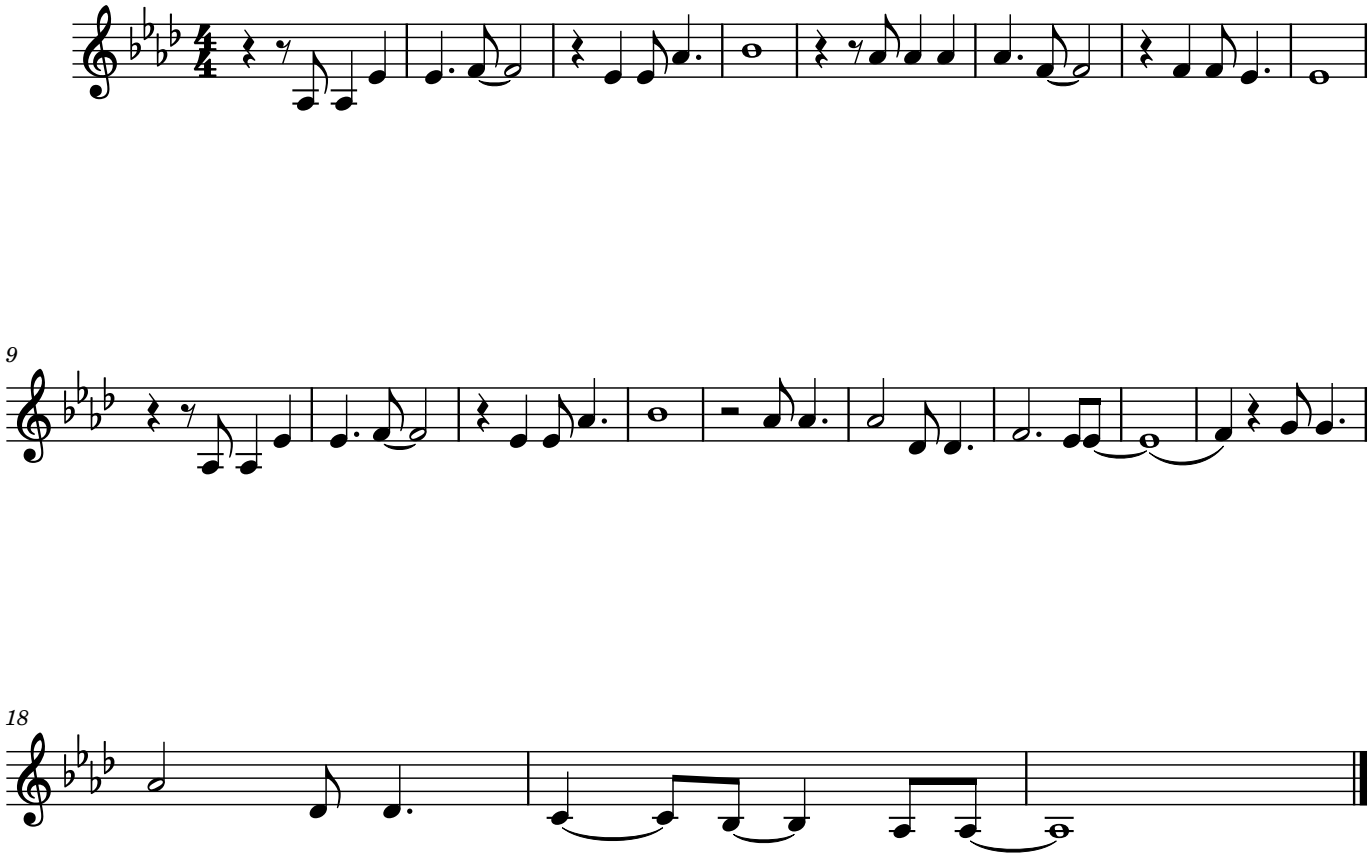
Rabbi Shoshana Meira Friedman and Yotam Schachter
(transcribed for BABAM by Kirk Is)